WEATHER SYNOPSIS

The barometer is rising on the Northern Coast, and fine, warmer weather is becoming general over this Province. Abnormally heavy rains have occurred in Saskatchewan.

The Daily Colonist.

(ESTABLISHED 1858)

COLONIST TELEPHONES

Business Office	11
Circulation	12
Job Printing	197
Editorial Rooms	80
Editor	2111

NO. 151—SIXTY-SEVENTH YEAR | VICTORIA, BRITISH COLUMBIA, FRIDAY, JUNE 5, 1925 | EIGHTEEN PAGES

DECLARE INDIANS INELIGIBLE RACE

United States Immigration Ruling Comes as Surprise to Officials on This Side of Boundary

ABORIGINES DEBARRED FROM FREE ADMISSION

Matter Has Been Taken Up With Department at Ottawa for Reference to Washington Authorities

Local transportation officials were surprised yesterday by the intimation from immigration officials representing the United States Government in Victoria that Canadian Indians were to be included with the classes of races not eligible to American citizenship, and therefore not admissible to the United States. It was said the intimation of the new order from Washington had come through to the Commissioner of Immigration at Seattle.

Effect of Decision

The result of this ruling is that the right exercised from immemorial days of Indians crossing the border freely has been suspended. Owing to the close relation, in many cases through intermarriage, of the Indians of British Columbia and Washington State, they have been accustomed to travel freely to one another's reserves, to meet socially, and to permit the seasonal migration which is associated with the fruit picking, fishing, and hop picking industries of this Coast.

Now is the season of the year when this movement commences, when the opportunities of employment are large, and not only do B.C. Indians go South, but many American Indians come to B.C. to work, particularly in the Summer fisheries, and fruit picking in the Okanagan. It will be noted that the objection is taken not on the ground of breach of the alien regulations, but on the issue of racial ineligibility.

Appeal to Ottawa

Immediately the matter came before Indian Commissioner W. E. Ditchburn, he wired to Ottawa, and pointed out how serious the embargo would be to the Indians on the Coast reservations. He asked for the matter to be taken up at Ottawa, and representations made to Washington.

Explaining the situation to The Colonist, Mr. Ditchburn said that since the United States has tightened the regulations governing admission into that country, it has been the practice to issue a certificate to the Indian, stating his identification by name and reserve, and indicating how long he intended to stay in Washington State. While this certificate had no legal status, Indian agents had no reports that it had been refused recognition by any American immigration officials.

Came as Surprise

A leading transportation man here said his company was amazed at the announcement, coming at a time when the Indians were making their annual trek, armed with the implements of their culinary needs and always with the assurance they would come back. He pointed out that the loss was threefold, that the transportation company lost its business as a carrier, the merchants lost the ready money earned by the aborigines in Summer occupations, and that it left an unpleasant relation in the dealings of white men with the descendants of the original owners of the country, in grouping them with Asiatic migrants as racially unfit to free entry into a friendly state.

$60,000 Drugs Seizure Made on C.P.R. Steamer

VANCOUVER, June 4.—Customs officials this afternoon located and seized opium, morphine and cocaine valued at $60,000 on the steamer Empress of Canada which docked here on Monday from the Orient. The narcotics were found secreted behind some steel plates in the boiler room of the steamer. No arrests were made.

from the Colonist Tower

Friday, June 5

156th Day, 1925

THE WEATHER

Victoria and Vicinity—Light to moderate winds, partly cloudy and warmer.

Sun Rises: 4:14 o'clock.
Sun Sets: 8:08 o'clock.

High Tide: 0:37 a.m., 8.8 feet.
Low Tide: 8:21 a.m., 1.6 feet.

Deep Sea Shipping

Arrivals—
SS. Tokiwa Maru, from the Orient, 7 a.m.

The News

Local and Provincial—
Carnival pageant, "The Return of Richard Coeur de Lion," will be filmed here.
Immigration officials debar Canadian Indians from entry to the United States, on Washington ruling that they are ineligible for citizenship.

Dominion, Foreign and Imperial—
Terrific heat wave kills more than seventy-five people in United States.
Riffian leader reported negotiating with Spain for Morocco peace.
Thirty-five adventurers sail from New York to seek sunken treasure in Atlantic.
C. P. R. will fight to last dollar for principles of Confederation, President E. W. Beatty tells Canadian Manufacturers.
Foreign settlement in Shanghai prepares to meet any eventuality as strike becomes general.

Plan to Use Pool For Auditorium to Seat 2,500 Persons

Now that the Crystal Garden is shortly to be open to the public, arrangements are announced for the creation of an auditorium to be used when the bath is dry for conventions and similar objects. The floor of the bath will be seated in a cruciform shape, accommodating 900 persons.

As there are 700 seats in the tiers of seats, and at least 900 more can be seated on the promenades, it was stated last evening that a convention or public meeting of 2,500 people can be accommodated comfortably in the Crystal Garden. The seats for the floor are now on order.

UNITED CANADA DECLARED BEST

C.P.R. Will Fight to Last Dollar to Keep the Dominion Undivided, Says President E. W. Beatty

STUDY OF TARIFF PROBLEM ADVISED

HAMILTON, Ont., June 4.—"So long as the Canadian Pacific Railway has a dollar left in its treasury it will fight for the ideals, uphold the faith and maintain the precious heritage of Confederation," said E. W. Beatty, chairman and president of the company, here tonight at the conclusion of an address to the Canadian Manufacturers' Association, at the banquet which terminated its annual convention.

Mr. Beatty spoke on national affairs, paying particular attention to the railway situation, and he took occasion to sound a note of optimism regarding the outlook for the future that brought forth a hearty response from the several hundred manufacturers at the dinner.

Tariff Problem Stressed

In his opening remarks, Mr. Beatty touched upon the problems of the manufacturers and made special reference to that presented by the tariff.

"Without dealing with that question, complicated and difficult of accurate appreciation as it is, and too political to be discussed by me," he said, "I say that anyone who has lived in this Eastern portion of Canada who does not recognize its significance is woefully uninformed of the history of countries similarly situated and, I should say, incomprehending of the history of the great republic to the south of us who have the uncanny instinct of adopting a policy which adds to their own prosperity and whose progress is impressive evidence of the accuracy of their commercial reasoning.

"The tariff should not be the subject of academic debate. It is a question which must be determined by its consequences on the commercial and industrial life of the whole country. A tariff necessary and not abused would be accepted by most Canadians if they found resultant prosperity to the country the inevitable consequence, and the duty, and perhaps the first duty of the Canadian manufacturers is to analyze and expose the extent of the burden created by it and the benefits secured therefrom.

The Railway Question

"The difficulties the Canadian Pacific had to face in the early days," said Mr. Beatty, turning to the railway question, "were perhaps just as formidable as the obstacles of 1925, and with all due modesty I beg to say that the Canadians of today have just as much virility, courage and enterprise as the Canadians of thirty or forty years ago. So long as we are free to carry on our work unhampered on the sound business principles of private enterprise which enabled us to rise to strength and prosperity before, so long will we face undaunted the direct and indirect burdens placed on our shoul-

Continued on Page 6

LOOTING OUTBREAK THREATENS CANTON

BANK CLOSED TO AVOID ARMY LOAN REQUESTS

Cash Placed in Safe Keeping as Precaution Against Seizure by Looters—Trouble Imminent

CANTON, June 4.—Rumors are current that owing to differences between the local government and the military, fighting is imminent. The Central Bank of China has been temporarily closed by order of the Kuomintang, the Government party organization, owing to persistent demands of the military for loans and threats of disorderly elements to loot the bank.

The managar of the bank declares the institution is in a thoroughly sound condition. It has, he said, liquid reserves fully covering its liabilities, together with a 100 per cent reserve covering outstanding notes, which has been placed in safekeeping against the possibility of seizure by intending looters.

Heat Fires Coffin

TIFFIN, Ohio, June 4.—Extreme heat of 98 degrees here late today caused candles to bend at the foot of the bier of Peter M. Harnish and the candles set fire to the coffin, which was completely destroyed. Members of the family rescued the body after it was partially burne

British Labor Leaders Coming

Left to right, Rhys John Davies, Morgan Jones and Arthur Henderson, three of labor's great leaders in Great Britain, who will visit Canada and the United States for an extended visit and conferences with leaders on political and trade union problems.

Thirty-Five Adventurers Depart on Treasure Hunt For Sunken Liner's Gold

Picked Crew, Armed to Teeth Like Buccaneers of Old, Hope to Return in Few Weeks With $4,000,000—Spirit of Jules Verne Lives Again in Daring Spirits Seeking Merida's Fortune

By BRADLEY KELLY
Special Correspondent of The Colonist and North American Newspaper Alliance.

(Mr. Kelly is the only newspaper correspondent accompanying the treasure-hunting expedition, which hopes to bring up $4,000,000 in gold, silver and jewels from the sunken steamship Merida. The progress of the search will be told exclusively in The Colonist.)

NEW YORK, June 4.—This evening at sunset two small steamers, the Foam and the Spray, slipped out of New York harbor on the final lap of a deep-sea treasure hunt. Trawlers of a very ordinary and unromantic appearance, they carried a picked crew of thirty-five men who hope to return a few weeks hence with chests of gold, silver and jewels worth $4,000,000.

Hidden treasure will always fire man's imagination. Gold and silver and glittering jewels challenge the spirit of romance and adventure which is latent in all. The greater the obstacle, the more determined the efforts to overcome and conquer.

For fourteen years this treasure has lain undisturbed on the bottom of the Atlantic, at a point about fifty miles off Cape Charles, Va. It is in the strong-room of the Ward liner Merida, rammed and sunk in 1911. According to the law of the sea, it belongs to the finder.

Treasure Hunts Different Now

The Foam and the Spray, as they steamed out of New York harbor this evening, carried romance with them through the light haze. A treasure hunt calls up a picture of pistols and cutlasses, muffled oarlocks and a swarthy captain with unprintable vocabulary. None of these was in evidence on the decks of the blunt-nosed trawlers, but there was an abundance of strange tackle, diving uniforms, cylinders of mysterious gas, and the merry countenances of men who hope to realize the universal dream of turning up the brass-bound chests of glittering doubloons and pieces of eight.

Continued on Page 5

AMUNDSEN SHIPS START SENTRY GO

FORTNIGHT'S WAIT INSTRUCTED BY LEADER PASSES

Farm and Hobby Now to Patrol Ice Barrier for Month—News Is Hoped From Greenland

OSLO, June 4.—The Norwegian Government, at the request of the Aero Club, which promoted Amundsen's flight, on Saturday is dispatching two naval scout planes by the steamer Ingerire. The Ingerire, it is expected, will arrive about mid-June at Kings Bay, where the seaplanes will be unloaded and flown to Wellman Bay, Danes Island, to connect with the Farm and Hobby. They will then begin immediately a search of the ice edge along about the eighty-first degree of latitude.

By JAMES B. WHARTON
(Special to The Colonist and the North American Newspaper Alliance.)

KINGS BAY, Spitzbergen, June 4—(Radio from Steamer Farm).—This afternoon marked the passing of the period of fourteen days stipulated by Amundsen as the limit for expecting his return by air.

The two mother-ships lay at anchor in the quiet waters of Danesgat at the zero hour of 5:15 p.m., just two weeks from the time when our six comrades set out on their hazardous attempt.

Our orders now provide that the Farm and Hobby shall cruise along the southern rim of the ice pack, back and forth, East and West, for a period of four weeks. The weather continues clear and summery.

Hope to Hear in Month or Two

All members of the base party here are now firmly convinced that Amundsen and his five companions have long since started afoot from their Polar landing place toward Cape Columbia. We expect that we shall next hear from Amundsen in Greenland, perhaps in a month or two.

It was Amundsen's definite prearrangement that he would head for Cape Columbia, on the northern tip of North America, if he was forced to abandon his planes in the Polar arc. The road to Cape Columbia is approximately 473 miles from the Pole, or 175 miles less than to Spitzbergen. Moreover, the ice on that route is known to be much safer for transit on foot than southward to Spitzbergen.

Spitzbergen Route Bad

Although we have not definite knowledge of ice conditions in the Far North, we do know the absolutely impassable condition of the floe ice along the barrier north of Spitzbergen. The flyers must have observed the conditions as they passed on their way North, and they would certainly shun a return by such a road, unless the planes foundered early on their northward journey or late in their return trip.

The general theory on board the mother-ships is that the planes were damaged during their Polar landing. Even if they were only slightly damaged Amundsen would order an im-

Continued on Page 7

Divorce Grounds Same For Women and Men In Western Provinces

OTTAWA, June 4.—By a majority of 51 votes the House of Commons passed third reading of the bill sponsored by J. T. Shaw, Independent, West Calgary, placing women in the four Western provinces on an equality with men in so far as the grounds for divorce are concerned. The vote was 112 to 61.

ROYAL DOCTOR RAPS MODERN LIFE SPEED

MEN MUST BE PREVENTED FROM OVERWORKING

Leader of Commerce Dies in Heyday of Usefulness Today, Lord Dawson Tells Medical Assembly

LONDON, June 4.—King George's physician, Lord Dawson, today added his voice to the increasing chorus of medical men on both sides of the Atlantic who are condemning the speed of modern life.

Speaking to the final scientific session of the Interstate Post-Graduate Assembly, which is being attended by 500 Canadian and American doctors, Lord Dawson said that one of the big problems of the future would be to prevent men, especially men of affairs, from overworking with the result that their lives are done when they should be at the height of their intellectual powers.

"The leader of commerce dies at the heyday of his achievements," said the King's physician. "Men today are in the same high key in work and at play. Theirs is a fixity of life, not flexibility."

THREE MEN INJURED IN STRIKE CLASHES

NOVA SCOTIA MINERS REMOVE OFFICIALS FROM STATION

Crowd of Two Hundred Forcibly Stop Maintenance Work—Glace Bay Mines Flooding

GLACE BAY, N.S., June 4.—Three office employees of the British Empire Steel Corporation were injured when officials who had been doing maintenance work at the New Waterford power station were forcibly removed from their stations by 200 striking miners this afternoon.

As a result of consequent stoppage of work at the plant, the mines in Glace Bay and New Waterford districts are now flooding and the town of New Waterford lacks light and water.

70th Wedding Anniversary

PETERBORO, Ont., June 4.—Joshua Anderson, 99, and his wife Mary, 89, are today celebrating the 70th anniversary of their wedding. Both are hale and hearty.

PEACE SOUGHT BY RIFF CHIEF

Abd-el-Krim Reported Willing to End Hostilities With Spain—Would Be Made Governor of District

FRENCH AIR ATTACKS KILL 250 INSURGENTS

Defeats Make Tribesmen Wary—Guerilla Warfare Is Resumed—Assaults in Force Abandoned

GIBRALTAR, June 4.—It is reported here that rumors are in circulation in Melilla declaring Abd-el-Krim, the Riffian rebel chief, has secretly informed the Spaniards that he is prepared to conclude peace by pointing out to his followers the futility of fighting against both France and Spain. In return for this action Abd-el-Krim would receive the appointment as chief of the Riff district, under the supervision of Spain, and also pecuniary considerations.

French Planes Kill 250

FEZ, French Morocco, June 4.—An official communique today announced that the Riffian losses from French aerial bombardments on May 21 and 22 were 250 killed and 300 wounded.

The communique stated there had been sharp skirmishes in the central sector today, with attacking Riffians repulsed.

Abd-el-Krim was reported to be urging various tribesmen who have not heretofore been fighting to organize against the French.

Guerilla Warfare Resumed

PARIS, June 4.—Firmly held by the French in the centre, Abd-el-Krim is seeking to extend his front to the east, according to the latest advices from French headquarters in Morocco.

The Riffian chief has been made wary by his defeats when attacking in force, however, and is reverting to guerilla warfare and his previous tactics of flittering between the French outposts.

Meanwhile active preparations are being made by Marshal Lyautey, the Governor of French Morocco, and the Government in Paris, to put a definite end to the Riffian activities.

GAMBLING FLAYED BY PRESBYTERIANS

DOMINION GOVERNMENT TO BE ASKED TO ACT

Youth of Country Being Corrupted, Vancouver Minister Tells the General Assembly

TORONTO, June 4.—Strong expression of the belief that something should be done by the church to discourage gambling in Canada was voiced in the Presbyterian General Assembly this afternoon. The Board of Social Service had recommended that the Federal Government be asked to consider proposed amendments to the Criminal Code which, it said, would permit of the operation of wheels of fortune and other games of chance.

Holds Youth Corrupted

Rev. J. S. Handarson, of Vancouver, objected to the proposal as "lacking in teeth and claws."

"In Canada," he said, "we are developing very rapidly a race of gamblers, whoever is responsible. It seems to be a public scandal that the religious forces have not sufficient moral courage to rise up and press the Government of Canada to do something to stem the tide of gambling which is corrupting the youth of the country."

Want Teeth in It

Dr. C. W. Gordon, of Winnipeg, told the Assembly that a new race track was being built in Winnipeg to take "a few more millions" from the people. He moved, and the Assembly adopted the suggestion, that the resolution go back to the committee for a clause to be added expressing more adequately their condemnation of gambling.

The Assembly declared itself against the manufacture, importation and sale of intoxicating liquor as a beverage, and urged increased instruction on the harmful effects of alcohol as an "imperative necessity."

Hospital Blood Donor Awarded Double Honor

LONDON, June 4.—B. W. Bibble, a poor man, received double honors in connection with the King's birthday. He was honored by having conferred on him a medal of the Order of the British Empire "for public services in life," and in addition thereto the London Hospital elected him a life member of the hospital board.

Bibble's public services which were thus honored by the Crown and the hospital board consisted in giving his blood for transfusion purposes at the hospital without remuneration. The customary fee for such contributions at the London Hospital is five pounds.

C.P.R. Blacksmith Missing

NAKUSP, B.C., June 4.—Search parties can find no trace of W. Sutherland, C.P.R. blacksmith, last seen a month ago walking on the Lake Road five miles south of town. His family at New Westminster has had no word of him, and it is feared he fell in the Arrow Lake.

Saxon King's Tomb Bared

LONDON, June 4.—While engaged in excavation work today in connection with the restoration of Sherborne Abbey, workmen discovered the coffin of King Ethelbert, who died in 865 and was buried in the abbey in 866. The coffin was made of stone and contained the bones of the King of the West Saxons.

Saskatchewan Victor

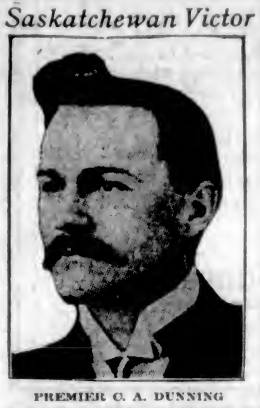

PREMIER C. A. DUNNING
Whose Government was returned to power in the Saskatchewan elections held this week.

SHANGHAI ALARM MOUNTS HIGHER

Cooks, Houseboys and Coolies Join the Strikers—Foreign Troops Arrive to Protect Europeans

LONDON PAPER SAYS JAPAN THREATENING

SHANGHAI, June 5, 11 a.m.—Except for the spread of the strikes, there is no change in the situation here.

Many foreign households, lacking ice and other supplies, had the unaccustomed experience of doing their own work, the cooks, houseboys and coolies vanishing this morning. It was reiterated, however, that there was no danger of the lack of foodstuffs cutting off the essential services.

With the arrival of additional naval contingents the defences of the settlement are believed to be airtight and ready for any contingency.

Peking Quiet

PEKING, June 4.—The student demonstrations of sympathy with the Shanghai strikers and victims of collisions with the police were today confined to meetings and a few street orations. The tension was abated.

NEW YORK, June 4.—A protest against the action of the United States, Japan and other powers in the anti-foreign riots at Shanghai was issued today by Lung Chi Lo, president-elect of the Chinese Students' Alliance in the United States, which has a membership of 3,000. Tomorrow night a meeting of protest will be held here by 300 local Chinese students.

London Alarmed

LONDON, June 4.—A very grave view is taken here of the disturbances at Shanghai and the outlook in China generally, fear being expressed that things are moving toward a situation resembling the Boxer uprising. It was said in official circles that the Government was taking all necessary steps to safeguard British subjects and interests in China.

The Admiralty stated that 2,000 British bluejackets have been landed at Shanghai, and soon there will be reinforcements stationed nearby, awaiting call. The British cruiser Diomede has arrived at Shanghai and the cruiser Carlisle signalled near there this morning.

The Russian consul-general, Osarnin, today denied that Soviet propaganda was responsible for disorder, unrest and riot conditions in Shanghai. He denied that meetings were held at his consulate at which resolutions supporting the uprising against the authorities were adopted. The statement of the soviet consul was made after reports were spread here that Peking radicals, through Chinese and Moscow agents, were supplying the finances and directing the strikers and demonstrations from Peking.

MANILA, June 4.—With 200 marines aboard, bound for Shanghai, the U.S.S. Jason departed from the Cavite naval station today. The gunboat Sacramento, now at Hong Kong, has been ordered to Shanghai also.

TOKIO, June 4.—The Japanese government today ordered the small cruiser Tatsuya from Sasebo to Shanghai with 200 marines for duty there in connection with the disturbances in the Chinese city. The cruiser was under orders to sail late this afternoon.

LOCAL GIRL WINS ELOCUTION PRIZE

FIRST IN MUSICAL FESTIVAL CONTEST AT VANCOUVER

Catherine Craig Victorious in Girls' Class—Mainlanders Carry Off Rest of Day's Awards

VANCOUVER, June 4.—Catherine Craig, Victoria, was the winner of the elocution contest for girls fifteen years and under at this afternoon's session of the B. C. Musical Festival. Second prize was won by Molly Lock, Vancouver; third, Dorothy G. Taylor, Vancouver.

Other judgments were as follows: Duet (junior, under seventeen years) (soprano and alto), first, Kitty Lauchland and Dolly Kirkland, North Vancouver; second, Elsie Taylor and Edith Platt, South Vancouver.

Boy solo, under fifteen years—First, Gilbert H. Morrison, Vancouver; second, Robert H. Lemon, Dundarave.

Of the solo events the most impressive was the contest in the class for girls' voices (under fifteen years). Isabel J. Switzer, Vancouver, was successful in this.

TERRIFIC HEAT KILLS SCORES

Fatalities From Hot Wave and Tornadoes Now More Than Seventy-Five—No Relief in Sight

JUNE SNOW COVERS FIELDS OF MONTANA

East, South and Middle West Continue to Swelter as the Mercury Runs Up to Abnormal Levels

YESTERDAY'S RECORDS

	Max.
VICTORIA	63
San Francisco	64
Winnipeg	72
Milwaukee	90
Chicago	94
Columbus	105

CHICAGO, June 4.—The East, South and Middle West tonight continued to swelter in thegrip of an early Summer heat wave, while the mercury established a new record in several cities.

Several deaths today added to the more than three score who have died in the United States since Old Sol took advantage of the advent of commencement month to confer upwards of 100 degrees a day on half the country.

Montana Under Snow

Montana lay under four inches of snow, while Nebraska and Iowa were recovering from a series of baby tornadoes which have killed or injured a dozen persons and caused property damage of $200,000. Indiana was suffering from a drouth which is doing heavy damage to crops.

Little immediate relief from the hot wave is in sight, according to weather bureau officials, who prophesy the heat will probably continue for more than two days.

In the East several cities reported new heat records for June 4. In Columbus the mercury touched 105; in Louisville it was 95, and in Milwaukee it was 90 at noon and still going up.

Eight Die in Chicago

Eight new deaths caused by heat, as well as a dozen prostrations, were reported for Chicago during the day. The mercury went up to 94.8 degrees at 5:30 o'clock tonight, coming within less than a degree of the hottest June 4 in Chicago's history, which was 95.3 degrees, in 1911.

Seventy-five Death Total

CHICAGO, June 4.—More than 75 deaths tonight were attributed to weather conditions of the past few days over the country, the majority of them being due to the heat, while others resulted from storms in the Northwest, or from drowning.

The compilation tonight showed heat fatalities as follows:

Four in New York, seven in New Jersey, six in New England, twelve in Ohio, six in Michigan, one in Indiana, four in Chicago, three in Pennsylvania, one in Baltimore, one in Minneapolis, four in Cleveland.

Drownings and Storm Deaths

Storm fatalities and drownings were listed as follows:

Eleven storm deaths in Iowa, five in Minnesota, four in Nebraska, one in Montana, five bathing fatalities in Milwaukee, one bathing death in Chicago, three in Iowa and one in Baltimore.

DRUG USE FADING CONSTABLES TOLD

CANADIAN ADDICTS DECREASE IN LAST TWO YEARS

Theory Narcotics Increase Crime Is Ridiculed—Medical Care Instead of Prison Cells Advocated

WINNIPEG, June 4.—There has been a distinct decrease in the number of drug addicts in Canada in the last two years, according to a paper prepared by F. W. Cowan, superintendent of the Federal Health Department, Ottawa, and read by Chief W. C. Crabb, of Welland, Ont., at today's session of the twenty-first annual convention of the Chief Constables' Association of Canada.

The paper contradicted the commonly-held theory that use of narcotics caused crime. Narcotic drugs tended to make the addict, if he turned to crime, a criminal of the sneak thief type, and not of the aggressive bandit style. The number of young women and men becoming addicts was on a very definite decrease.

Mr. Cowan advocated medical care and treatment for the addicts rather than prison cells.

Forced Landing Delays Rome-Australia Flight

PERTH, Australia, June 4.—Commander de Pinedo, the Italian aviator who has flown from Rome to Australia, made a forced landing today at Bunbury, 100 miles southwest of Perth. He was flying from Perth to Albany, a seaport on King George Sound.

Gets $5,183 for Leg Burn

EDMONTON, June 4.—Kariyn Nyberg, mechanic of Meliskow, was today in Supreme Court awarded $5,142 damages against the Provost Municipal Hospital Board. In Nyberg's action it was claimed that tendons of his leg were burned by a hot water bottle applied while he was under an anaesthetic following an operation for appendicitis. This impeded his walking to a considerable extent.

Wedding Gifts

For the June Bride

Our beautiful store is full of new and pleasing gifts. We have endeavored in our buying to have a display of useful high-grade articles at the most reasonable prices possible.

You are cordially invited to visit our store; visitors are always welcome.

Whether you wish to spend $1.00 or $50.00 you receive the same courteous Mitchell & Duncan service.

Mitchell & Duncan, Ltd.
JEWELERS AND WATCHMAKERS
Cor. Government and View Sts. Phone 675

Church's Scotch Grain Oxfords for Men
A Shoe of Character and Distinction
The expert craftmanship in its construction and its British tanned leather make it a shoe of outstanding merit. Try them for smartness and continued satisfaction in wear.....$13.00
The British Boot Shop **MUNDAY'S** 1115 Government Street

"Good Eating Potatoes"
Big, White Burbank Seedlings, Cook Like a Ball of Flour
Price per 100 lbs., $3.00
Telephone 413 **Sylvester Feed Co.** 799 Yates Street

A COMPLETE BED
Spring and Mattress, in ivory; 4 ft. 6 in.....$25.00
Brass Beds, full size; from.....$22.00
SMITH & CHAMPION
1420 DOUGLAS ST. "THE BETTER VALUE STORE" LIMITED

CORBY'S
SPECIAL SELECTED
CANADIAN RYE WHISKY
Bottled in Bond under Dominion Government supervision
The Quality Whisky of Canada—since 1859
1-95

This advertisement is not published or displayed by the Liquor Control Board or by the Government of British Columbia.

GEN. ROSS INSPECTS CADET BATTALION

The inspection of the 112th Cadet Battalion by Brigadier-General Ross, G. O. C. M. D. 11, took place yesterday morning at 10 o'clock. After taking the salute, the General inspected the battalion and its various activities, including first aid, physical training and signalling. The General expressed himself as being very pleased with the showing of the corps.

Major Bruce White was presented with an engraved sword on his retirement from active command of the battalion, his place being taken by Capt. D. MacLaurin. Major Richardson was presented with a silver butter dish by General Ross on behalf of the members of the shooting team, in recognition of his much-appreciated coaching. Captain E. Simonds, winner of the cup donated by the J. M. Whitney Co., received it during the inspection.

Among those present were Colonel Drum, Major Richardson, Mr. W. G. Edwards, secretary of the Campaigners' Association, and Capt. Cumming.

Ex-Ontario Inspector Faces Serious Charges

TORONTO, June 4.—W. W. Dunlop, former Ontario inspector of prisons and charities, was confronted with a new charge—that of stealing $40,000—when he appeared in court this afternoon for preliminary hearing on charges formerly laid, of stealing $8,000 from the Government. According to the new charge Dunlop's thefts extended over a period of eight years, beginning in 1915. On this charge Dunlop will be tried by a jury. Evidence dealing with the first charge was then heard.

KIRKHAM'S GROCERTERIA
749-751 Yates Street

BARGAINS APLENTY
For the Week-End

King Oscar Sardines ....12½¢ | Sugar Crisp Corn Flakes ....9½¢
Climax Strawberry Jam, 4-lb. tins ....55¢
Brown Sugar, 6 lbs. for ....35¢ | B.C. Granulated Sugar, 20 lbs. for $1.35
Sago or Tapioca, per lb. ....6¢ | Marrowfat Peas, 4-lbs. ....25¢
Climax Vanilla Extract, 8-oz., 45¢ | Blue Ribbon Tea, per lb. ....67¢
Pendray's Waterglass ....16¢ | Holsum Catsup, 16-oz. bots. 28¢
Empress Jams and Jellies, all kinds, glass jars ....25¢
Tilson's Health Bran ....18¢ | B. & K. Oatmeal, 10-lb. sks., 49¢

BISCUIT SPECIAL
Red Arrow Crackers 19¢ per carton | Chocolate Eclairs 35¢ per lb. | Graham Ice 28¢ per lb.

Small Peameal Back Bacon, by the piece, per lb. ....30¢
Sliced Veal Loaf, per lb. ....30¢
Sliced Corned Beef, per lb. ....30¢
Very Old Cheese, per lb. ....15¢
Potato Salad, per lb. ....18¢
Hothouse Tomatoes, per lb. 20¢
Choice Yellow Bananas, doz., 40¢
New Potatoes, per lb. ....10¢
New Green Peas, 2 lbs. ....25¢
Local Gooseberries, 2 lbs. ....25¢
Local Head Lettuce, each ....5¢

Choice Table Butter, per lb. .... 37c Or 3 lbs. for $1.10
No. 1 Alberta Butter, per lb. .... 40c Or 3 lbs. for $1.15

2¢ Per Lb. Off All Fresh Meats Up to 10 A.M. Today

Shoulders Young Pork, lb. ....17¢
Legs Young Pork, lb. ....25¢
Shoulders of Lamb, lb. ....25¢
Legs of Lamb, lb. ....35¢
Shoulders of Veal, lb. ....22¢
Legs of Veal, lb. ....30¢
Pie Veal, lb. ....15¢
Rolled Roasts of Beef, lb. ....16¢
Fresh-Killed Boiling Fowl, per lb. ....27¢

PROBE DISABLEMENT FUND PAYMENTS

SENATE COMMITTEE QUERY AS TO $5,000 CHEQUES

Drawn Payable to Dominion Veterans' Alliance and Deposited to G.W.V.A.'s Credit

OTTAWA, June 4.—Payments of advances totalling $15,000 from the disablement fund, three cheques in connection with which amounting to $5,000, were made payable to the Great War Veterans' Association, and two subsequent ones for $5,000 each in favor of the Dominion Veterans Alliance, occupied the chief attention today of the special committee of the Senate, conducting an inquiry into moneys received by the Dominion Command of the Great War Veterans' Association from canteen and disablement funds and from the sale of poppies.

For Dominion Veterans' Alliance

The two cheques to the Dominion Veterans' Alliance, it was shown, had been deposited to the credit of the Great War Veterans' Association with the endorsement "For deposit only in the Canadian Bank of Commerce, Ottawa, to the credit of the Great War Veterans' Association of Canada, Inc., Dominion Veterans' Alliance, per C. Grant Macnell, secretary."

Mr. Macnell testified that the application for the advances had been made by the Great War Veterans' Association, that the Dominion Veterans' Alliance had no bank account and that he had looked upon the whole matter as a Great War Veterans' transaction.

Senator Griesbach pointed out that the order-in-council in the matter specified the Dominion Veterans' Alliance as the recipient of the money.

Captain J. T. Shaw, M.P., counsel for the Great War Veterans' Association, suggested that confusion had arisen in the minds of the D.S.C.R. officials, while Mr. Macnell stated that he had telephoned to the department before endorsing the two cheques in question. It was suggested to him that he should endorse as an official of the Alliance and deposit cheque to the credit of the Great War Veterans' Association or take the matter up with the minister of the department. He had followed the former course.

SUCCESS OF BERRY CROP IS DOUBTFUL

CROP MUCH SMALLER, BUT THE PRICE IS HIGHER

Strawberry Shipments to the Prairies Expected to Start During Next Week

That it is too early as yet to make definite predictions as to the extent of the Island berry crop this year is the statement made in informed circles. Mr. E. W. White, of the Government Horticulture Branch, declares that although this year there will be a decidely smaller crop, the price will be better.

"It is too early to say whether these two conditions will equalize themselves," declared Mr. White. "As a rule the small crop does not pay in spite of increases in price."

Acreage Reduced

This year the acreage under cultivation is 100 less than last year. The heavy frosts of last December caused great damage, many plants being heaved out of the ground and others destroyed entirely. No matter what the price the smaller turnover works against the grower.

On the other hand, Prairie prospects are better this year than last. Last year in the whole Province there were 87 cars shipped to the Prairies, while this year prospects are that there will not be more than fifty. This should result in a better price. As for the Island district, last year 31 cars were shipped East and this year there will be only 20.

Prairie Shipments Next Week

Weevil injury has been responsible this year for considerable reduction in the crop. It is expected that Prairie shipments this year will commence early next week.

Yesterday's picking was 100 crates from Saanich and 50 crates from Gordon Head, as compared with 60 crates from both districts on Wednesday.

As indication of the prices prevailing this year and last year it is stated that while last year the price of jam berries was seven cents, this year it will reach ten cents. The success or failure of the crop will be determined by the Prairie prices, which cannot be determined as yet.

Should the local demand and price remain firm on Monday it is likely that Prairie shipments will not commence until later in the week.

SIR ARTHUR CURRIE HEADS UNIVERSITIES

Principal of McGill Elected President of Conference of Dominion Institutions

HALIFAX, June 4.—Sir Arthur Currie, principal of McGill University, was today elected president of the Conference of Canadian Universities at the final session of a three-day conference at Dalhousie University.

The University of Western Ontario, London, Ont., was chosen as the meeting place for the next conference.

Other officers elected were: Vice-president, President L. S. Klinck, University of British Columbia; secretary-treasurer, Dean L. H. Ling, University of Saskatchewan (re-elected).

Suitor Kills Both Girl And Rival and Suicides

TACOMA, June 4.—Enraged because he believed that he was losing favor in the eyes of his sweetheart, Victor Hugo Dale, twenty-five-year-old Oregon farmer, last evening shot and killed Miss Poinette Quinot, the girl, and his believed rival, Elmer Monica, twenty-one, a former United States sailor, and then turned the gun on himself in his apartment here, according to police. Miss Quinot and Monica are believed to have been instantly killed, but Dale lived long enough to be taken to the county hospital. However, before physicians could prepare him for an operation he died.

Aged Scientist Dead

M. CAMILLE FLAMMARION

PARIS, June 4.—Camille Flammarion, the noted French astronomer, is dead.

He will be remembered for his many books, written in a poetic and philosophic vein. While great secrets of the universe are therein disclosed, they are clothed in language that is as entertaining as a novel. It is on this that his popular fame rested.

LUNATIC KILLS EIGHT OF FAMILY

OHIO MAN'S VICTIMS INCLUDE FIVE CHILDREN

Becomes Violently Insane and Shoots Mother, Sister-in-Law, Brother and His Little Ones

HAMILTON, Ohio, June 4.—Becoming violently insane, Lloyd Russell early today shot and killed eight members of his family, according to the police who arrested him after he had shot and slightly wounded himself. His victims were the five children of his brother, his mother, brother and sister-in-law.

Russell is in a padded cell in the county jail.

The dead: Mrs. Rose Russell, 60, mother; John Lowell Russell, brother; Emma Russell, 35, wife of John Lowell Russell; Julia, 12; Robert, 8; George Francis, 6; Paul Lewis, 3, and Richard, four months, all children of Mr. and Mrs. John Russell.

Dorothy, 10 years old, saved herself by hiding in bed when she heard shots. Russell then turned the weapon on himself, shooting himself in the left lung.

After the shooting he riddled the bodies of several of the children with bullets. He had two guns and fired in all about 50 shots.

Police said he talked incoherently about a mortgage on the house and said he would shoot the pictures off the walls. Russell is 43 years old.

Most of the victims were sleeping.

REX VS. VYE COMES TO APPEAL TODAY

New Evidence in Form of Affidavit of Medical Man to Be Considered by Court

The case of Rex vs. Vye will be the first to be argued before the Court of Appeal this morning. There are still some motions to be argued, but the decision was announced last evening that on opening this morning this appeal would be heard. The question of whether the Crown wished to have Dr. L. McMillan called to give evidence in support of the affidavit that has been sworn to by him, and which forms the ground for the reopening of this case in the Appellate Court was taken up last evening before adjournment. Mr. W. D. Carter, K. C., Deputy Attorney-General, expressed his readiness to argue the case on the affidavit without the calling of the medical man to give evidence, and undergo cross-examination.

The new evidence that is introduced by the affidavit of the doctor is to the effect that the girl who constituted the main witness against Dr. J. P. Vye when he was convicted of aiding in an illegal operation made a statement to Dr. McMillan which contradicted part of her evidence given at the time of the trial.

Ready to Call Witness

Mr. Stuart Henderson expressed to the court his readiness to call the doctor. He said that the girl could not be found.

Mr. Carter thought the affidavit was not material to the case. If the court wished to have the witness called he would ask for it.

The Chief Justice pointed out that in view of the evidence that had been given at the trial and had come before the court on appeal, this new evidence set out in the affidavit had a bearing upon the credibility of the witness.

Mr. Carter finally said that he would meet the affidavit on its merits and address himself to it without the necessity of cross-examining the doctor.

The court then announced that preceding the consideration of any further motions that there might be this case would be the first to come up in the morning.

Peremptory List

The peremptory list before the court is as follows:

Rex vs. Vye; Coates vs. Mayo Singh et al.; Morton vs. Brighouse et al.; and Bosland Abbotsford Silver Mining and Development Company.

Shot in Gunfight

PEORIA, Ills., June 4.—Clarence Orr, 34, of Seattle, Wash., was shot and killed late last night, and Floyd Lucas, a taxicab driver, was probably fatally wounded in a gunfight believed to have been caused by an attempt to hold up the taxi driver.

COLDS IN THE HEAD INFLUENZA LA GRIPPE
Relieved in a night by
GRIP-FIX
IN CAPSULE FORM
Formula—Aspirin, Phenacetin, Quinine, Salol, Caffein, Cinnamon and Camphor Monobromate—just what your physician would use
At all Druggists 35¢ BOX
THE VANCOUVER DRUG CO., LTD. Special Agents

CONSTABLES DEAL WITH COMMUNISM

WOULD STOP PROPAGANDA IN SUNDAY SCHOOLS

Nova Scotia Chief Tells of Blasphemy, Anarchy and Love of Revolution Openly Taught

WINNIPEG, June 4.—Plans to strike at the root of communistic propaganda and its dissemination throughout Canada, particularly by means of Sunday schools, were laid at this morning's session of the 21st annual convention of the Chief Constables' Association of Canada.

The action followed discussion arising from a paper on "Industrial Police and Some of Their Problems," prepared by Captain D. A. Noble, chief of the British Empire Steel Corporation police, Sydney, N.S.

The greatest difficulty which the industrial police of the company had to struggle against was the Communist party, according to Captain Noble. The organization worked openly and in secret, but spent most of its energy in getting after the minds of the workingmen's children. By means of Sunday schools the children were taught blasphemy, anarchy and love of revolution, while the fundamentals of Christianity and patriotism were held up to ridicule. At present, it transpired in discussion following the reading of the paper, there was little chance of stopping the teaching or the possession of Red literature. It was suggested that the matter be placed before the Federal Government with a view to revising the present statutes so that eradication of the propaganda might be effected. It was determined to leave the matter with the executive.

ROBIN HOOD WILL FIGHT FRIAR TUCK

FRIENDLY BOUT AT QUARTER-STAFFS AT ARENA PAGEANT

Interesting Dramatic Theme Has Been Woven Into Crystal Garden Carnival Spectacle

Robin Hood and Friar Tuck, two of the best-beloved characters of history, will be seen flailing each other with quarterstaffs in a friendly bout at the Arena during the Crystal Garden Carnival.

Major W. Tayler, pageant director, has promised the inclusion of this histrionic titbit in "The Return of Richard Coeur de Lion."

This magnificent spectacle, which is to form part of the carnival festivities, will be absolutely unique, for in it will be witnessed the jousts of the tournament, archery, fighting with quarterstaffs and other sports of the Middle Ages. No less than two hundred and fifty people will be engaged in the dramatic presentation, which is founded on Sir Walter Scott's masterpiece, "Ivanhoe."

Difficulties Overcome

In reproducing the sports of the days of chivalry immense difficulties were met with, but these have all been overcome, and the result is a triumph of ingenuity and skill.

It was found necessary to alter slightly the story as told in "Ivanhoe" in order to get a plot suitable for an entertainment of about two hours' duration. The drama opens a little before the opening of the tournament. The spectators are already arriving on the scene, many of them (mostly villagers) have come early in order to secure the most advantageous seats.

A Friendly Bout

While waiting they are entertained by mountebanks and others. Friar Tuck, a member of Robin Hood's notorious band of outlaws, has a friendly bout with Robin Hood himself at quarterstaffs.

In due time one of the arrogant Norman knights appears on the scene, no less a personage than Sir Brian de Bois Guilbert. He aspies the old Jew Isaac and his fair daughter Rebecca and insults the latter. In her predicament, however, she finds a rescuer in the person of the renowned knight, Ivanhoe, disguised as a palmer from the Holy Land. In gratitude Rebecca persuades old Isaac to lend Ivanhoe a horse and armor in order that he may meet Sir Brian in the coming tournament.

Wamba the Jester

To keep the fun going merrily, Wamba, the jester of the Saxon knight, Cedric, comes on the scene and has a comic tilt with the village bully.

The spectators are then treated to an exhibition of archery which, however, fails to satisfy the expert Robin Hood, who seizes a bow and shows the crowd what he can do.

Queen Enters

Then come the heralds blowing a rousing fanfare on their trumpets and announcing the arrival of Queen Eleanor with her court and the Norman and Saxon nobility. Shortly after their arrival Prince John appears with hawk and hounds.

A scene is created when the Jew Isaac and his daughter attempt to secure seats among the nobility. The unpopular Prince insults a great number of the spectators, quite ignorant of the fact that he is being all the time watched closely by the great King of England, Richard Coeur de Lion, who is present disguised as a troubadour.

Fighting Follows

At last all take their seats and the tournament commences with a musical ride. Fighting follows. In a tilt between Ivanhoe and Sir Brian, the latter is wounded. Furious at this, Sir Brian treacherously attacks Ivanhoe and is ordered by Prince John to fight him on foot. He does so and is killed.

Rowena Crowns Ivanhoe

A display of skill by the knights follows. Ivanhoe wins in the struggle and is crowned by Rowena, daughter of Cedric, who pierces his disguise.

A very dramatic scene then takes place between the King and Queen and Prince John, in which the Prince is pardoned for his treacherous conduct by the magnanimous monarch, and the pageant closes with a glittering procession which includes the whole company.

All the performers in costume, including mounted knights in armor, will take part in the monster parade on the afternoon of July 1.

Ex-Speaker Dead

LIVERPOOL, N.S., June 4.—Hon. Isaac N. McKay, a former Speaker of the Nova Scotia Legislature, died yesterday afternoon, aged 87.

It Pays to Shop at Wilson's

You Are Assured of Quality at a Moderate Price

HOSIERY

Bright colors and fancy designs are all the rage this season. You'll find them here in great variety.
Silk and lisle mixed, a pair, $1.25 to $2.50
Fancy wool and cotton mixture, a pair $1.00
Fancy all-wool and silk and wool, pair ....$1.25 to $3.00
Fancy Golf Hose, $2.00 to $7.50

BATHING SUITS
Get an All-Wool Suit for warmth and comfort.
Universal $3.75
Flash $4.50
Jantzen $6.00
Jantzen Speed Suit, $6.00
Flash 2-Piece, Guard's Model $5.00

NECKWEAR

Stunning Effects in Imported Silk Ties.
Club Stripes, $1.00
Foulards at $1.50 and $2.00
Irish Poplins in regimental stripes, each $1.75

W. & D. Wilson
CLOTHIERS TO MEN AND BOYS SINCE 1850
1217 to 1221 GOVERNMENT STREET VICTORIA B.C.

Glorious Showing of
NEW SILK HOSE
A galaxy of colors, superior quality and fully fashioned. Prices $2 and $1.50.
CATH CARTS
We Can Fit and Suit You
1208 Douglas Phone 1125
WM. CATHCART & CO., LTD.

Nurse Warrender, of Vancouver, Drops Dead

VANCOUVER, June 4.—Miss Jean Warrender, aged 39, on the nursing staff of the Shaughnessy Military Hospital, collapsed and died Wednesday while drinking afternoon tea. Miss Warrender enlisted in 1916 and served overseas with the Canadian Expeditionary Force until 1919. The funeral, with full military honors, will be held Friday afternoon.

We Are Now In Our New Home

As in the past, we offer the finest meats in the city at less than cash and carry prices. Compare today's specials:

Prime Ribs of Beef, per lb. 18c
Rump Roasts of Beef, per lb. 19c
Boiling Beef, per lb. 10c
Choice Pot Roasts, per lb. 12c
Legs of Lamb, per lb. 35c
Shoulders of Lamb, per lb. 27c
Lamb Chops, per lb. 35c
Lamb Stew, per lb. 15c
CHOICE ALBERTA CREAMERY BUTTER, per lb. .... 40c Or 3 lbs. for $1.15
Choice Legs of Pork, per lb. 25c
Choice Roasts of Pork, per lb. 20c
Loin Pork Chops, per lb. 35c
Pork Steaks, per lb. 22c
Minced Beef, per lb. 10c
Pure Pork Country Sausage, per lb. 25c
Shanks of Beef, half or whole, per lb. 5c
Kidney Suet, per lb. 12c
Try "COOKETT," the latest in shortening. Per lb., 25¢, or 2 lbs. for 45c

NEW ENGLAND MARKET
NOTE OUR NEW ADDRESS—750 YATES STREET
(Across From Dominion Hotel)
Free Delivery Phone 2368

WE LOAN MONEY

In large or small amounts on business, residential and farm properties at lowest current rate of interest.

Consult Us If You Contemplate Building

Favorable Terms Quick Decisions Reasonable Charges

P. R. Brown & Sons, Ltd.

Real Estate, Financial and Insurance Agents

1112 Broad Street Phone 1076

Close in, Near Quadra Street

Good, Six-Roomed Bungalow

All Very Large Rooms—Arranged for TWO APARTMENTS

Basement and good garden, containing a number of bearing peach trees. The bungalow, although not new, is in good condition and has all modern bath and plumbing fittings. One apartment has been let for years, furnished, at twenty-five dollars per month, and as the taxes are only sixty dollars per annum, this gives the remainder of the premises rent free and a profit at the low price asked.

$2,000

ARTHUR COLES

1205 Broad Street Victoria, B. C.

Real Estate and Insurances

Troubles Crop Up in All Businesses

Some too small to worry about, others that are extremely serious.

Our business is helping the men who experience cattle-abortion troubles, and such men will do well to immediately try the "Bowman" Remedy, which has been successfully used the world over on over 300,000 head.

The Erick Bowman Remedy Co. of Canada, Ltd.

Office and Factory, 518 Yates Street

VICTORIA BAGGAGE COMPANY

H.M. Mail Contractors

OUR SPECIALTY

Furniture Moved, Crated and Shipped

Pool Cars for Prairies and All Points East

We Can Save You Time and Money

Largest Vans in the City

Phone 2505 506 Fort Street

Producers Rock and Gravel Co., Limited

SAND AND GRAVEL

Scientifically graded and washed with fresh water.

Largest Capacity in Canada

1902 Store St. Phone 305

WEDDING GIFTS

If your gift to the bride is an electrical one, it is sure to please.

We have a full line of "HOTPOINT" Appliances

FOX & MAINWARING

615 FORT STREET

Our Entire Stock of

Sterling Silver Wedding Gifts

Marked for Removal Sale at

¼ Off

W. H. Wilkerson

647 YATES STREET

Moving to Wentworth Bldg. 1210 Douglas Street

Friends Engage Lawyer To Conduct Baker's Case

VANCOUVER, June 4.—Friends of Owen B. (Cannonball) Baker, who, with Harry F. Sowash, alias Myers, is lying in Oakalla prison awaiting trial on the charge of murdering Captain W. J. Gillis and his son, on the rum-runner Beryl G., have come to his assistance, it was learned yesterday.

R. C. Lowe, a Victoria lawyer, has been retained to conduct his defence when the case is called for trial at the Assises which open in the Capital City on June 15.

At the preliminary hearing in March both Baker and Sowash were undefended, and it was reported that Baker had tried to raise funds for his defence by selling a story of his life to an American newspaper syndicate.

Common Ailments of Middle Age

are indicated in women by nervous conditions, irritability, melancholia, pains and aches in the back, dizzy spells, headaches and heat flashes. These trying conditions may be easily overcome and such symptoms controlled by taking Lydia E. Pinkham's Vegetable Compound. It will interest women to know that in a recent canvass among over one hundred and twenty-one thousand women, ninety-eight out of every hundred reported benefit from its use. (Advt.)

LEGAL FIGHT FOR TITLE TO CLAIMS

Prince John Mineral Group Forms the Basis of Action in the Supreme Court

In the Supreme Court yesterday Mr. Justice Gregory was engaged all day in hearing evidence in the trial of Victoria Improvement Company vs. Prince John Mining Company. The case is one which has to do with the title to the Prince John group of mineral claims in the Portland Canal district, near Stewart.

The defendant company, which is largely composed of New York interests, claims legal right to the property upon which considerable work has been done. On the other hand the local company put forward the claim that it is the real holder of the title to the claims, and asks for a restraining order to prevent the Prince John company from any operations.

The evidence submitted yesterday was largely confined to evidence taken on discovery, and to that taken on commission. The hearing will proceed today. Mr. W. J. Taylor, K.C., appears for the plaintiff company, and Mr. H. A. Maclean, K.C., for the defendants.

Montreal Woman Shot

MONTREAL, June 4.—Following his refusal to rent him a room, Mrs. Emelie Fernet, 50, was shot through the left breast over the heart by an Italian known as "George" last evening. Mrs. Fernet's condition, while not serious, is critical. Her assailant is still at large.

Silent, Masterful, Pioneer Type Is Ideal Man of Queen Marie

Has Never Met Him in Person, But Sees Him Constantly in Books and the Movies, She Says

BIG MISTAKE TO LAVISH ATTENTION ON HUSBANDS

Degree of Time Wasted Attempting to Keep Head of Household in Good Humor Shocks Ruler

This is the fifth of a series of articles by Queen Marie of Rumania, written exclusively for The Colonist and the North American Newspaper Alliance. The series marks the first time that a reigning member of royalty has written under his or her own signature for a newspaper.

By QUEEN MARIE OF RUMANIA

QUEEN MARIE

A new and very unusual photograph of Queen Marie in a severe native costume.

CHAPTER V

My Ideal of a Man

About men! Rather a vast subject and the question is from which side to tackle it—personally or in the abstract? I suppose the best will be, as it has to be done in so many words, to go ahead from my own point of view, talking of my own experiences. But even then so many faces rise before me, beginning with my father's, that I hardly know how to begin.

My father was a sailor and very good looking into the bargain, with the most astonishing blue eyes I have ever seen—real sapphires set in a face bronzed by sun and wind. As he was constantly at sea I saw little of him in my early childhood. He used to appear and disappear on our horizon something in the way of the Flying Dutchman. This gave him a fascination, even imbued him with a certain mystery which was full of charm.

Husbands Should Be Taught Place

Later on, when his coming and going was less erratic, he lost some of his glamor and he could be cross and selfish like any other man. He could, we then discovered, be even glum, impatient, unfair. So there are advantages in being like the Flying Dutchman—here, there, everywhere, and never too much of him at a time. Yes, I decidedly advise the "not too much" of any man. In general the "too much" is a mistake, and indigestions of any kind are to be avoided! The old fashioned wife cultivated her husband's selfishness like a precious and delicate plant, inducing her whole household to do the same, to the discomfort and certainly not to the improvement of the male creature to whom she was thus pandering.

It has often shocked and astounded me what a degree of energy, intelligence and time wasted by a household, the sole object being to keep one human being in good humor. Wife, children, servants, friends and neighbors all seem bound together in an often fruitless effort to make one man more comfortable than he has any right to be.

Likes American Men

He was fed with the most tasty bits, given the softest chair, the best bed, people hush their voices when talking to him, his appetites, tastes, habits, fads were studied with religious care, he was never contradicted, never disturbed, no one was ever allowed an opinion but him—he was given, in fact, an absolutely unjustifiable share of all things.

This was especially the attitude of the "gute Hausfrau" toward her German husband. American women have done away with that. They have taught husbands their places!

The American man finds it quite natural to do all the work and for his wife and daughters to have all the fun, spending the money he earns. At least, so it looks to us. But of course we can never understand that a man can find all his joy in a constant rush of business. It is for him the very essence of life, I suppose, so he does not consider he is getting the least pleasant share of it all.

Likes Man to Be a Man

I can only judge American men from what I have seen of them abroad, having a rest or come to investigate things from a business viewpoint. I have known several in this way and liked them very much. I always found them human, kindly and exceedingly faithful friends. They used to like to imagine they found their own spirit of enterprise in me. That was because I could talk about what interested them.

I for one like a man to be a man. I would even like him to be a master, a creature to be looked up to, admired, even obeyed. Oh, yes. Why not, if he is worth obeying. There is a delicious thrill in obeying something big and strong and kind—the ideal hero of a good old fashioned English novel, the strong, silent, honorable man, the pioneer.

I have read books and books about him, and always I knew that would be my man of men. He gives me the right thrill. I feel him, so to say, in my fresh and blood, in my spirit. When I read of him he is entirely fraternal to me. I want to be with him at his side, his follower, his companion, his co-worker, in fact his mate.

When I meet him in a film I recognise him, and again I feel that we ought to have met, that life ought to have brought us together. I want to ride through the great wastes with him. I want him to fell trees, swim rivers, climb lonely peaks, watch the setting sun. I want to share his tent, his fire, his food. I want to sit of an evening hand in hand with him and rest. I want to lean by head on his shoulder and hear his strong, faithful heart beat.

But I never met my man of the great wastes, my pioneer. I have never tried to be a man's rival but I must also confess that I have never lived the delicious old-fashioned thrill of being mastered and overruled by a man—except by my old uncle, the King. But there was no thrill about that. It was like being terrorized by a schoolmaster and was not agreeable in any sort of way. It simply put my back up and made me feel revolutionary through and through.

Germans Disliked

I never cared for the German man's attitude towards women. He never in any way admits that she can be an equal.

The Kaiser himself is supposed to have said that women were meant for kitchen, nursery and church. There is little chivalry in that way of disposing of women. The German man always wanted to be pandered to, considered as a thing apart that women must be proud to serve.

When he was a splendid Siegfried riding through the forest on a snow-white steed with a magic sword in his hand, that attitude was bearable. But not at all when the lord and master allowed his tummy to expand, smoked strong cigars and sat in an armchair with a pint stein of beer at his elbow. No, thank you, that is not at all my ideal of the strong, silent man—the pioneer.

(Copyright, 1925, by North American Newspaper Alliance)

Tomorrow:..My Experiences With Men

FRECKLES

Don't Hide Them With a Veil; Remove Them With Othine—Double Strength

This preparation for the removal of freckles is so successful in removing freckles and giving a clear, beautiful complexion that it is sold by all drug and department stores with a guarantee to refund the money if it fails.

Don't hide your freckles under a veil or waste time on lemon juice or cucumbers; get an ounce of Othine and remove them. Even the first few applications should show a wonderful improvement, some of the lighter freckles vanishing entirely.

Be sure to ask for the double strength Othine, it is this that is sold on money-back guarantee.

At all drug or department stores or by mail. Othine, P.O. Box, 2616, Montreal, Canada. (Advt.)

EXTOLS WORTH OF COURTEOUS SERVICE

PARAMOUNT AS TRADE BUILDER CLAIMS MR. A. J. WATSON

Hudson's Bay Company Local Manager Shows Retail Stores Perform Necessary Service

Courtesy and service were the lubricants of the machinery of civilization. Courtesy and service indeed were the first commodity of intercourse, Mr. A. J. Watson, manager of the Hudson's Bay Company in Victoria, said yesterday at noon, in addressing members of the Rotary Club, in the private dining-room of the Hudson's Bay Company. Rotarian R. W. Mayhew, president of the club, presided.

Rotarian Watson declared that goodwill was not a commodity that was vended in the market place. It must be worked for and earned. Its acquisition did not come in a day or a year. Nothing would acquire it so rapidly as courtesy and service.

"Excellence of merchandising, liberal advertising will attract business," the speaker continued," but these things alone will not build business. Raising your merchandise morals gets a quick response from the public. Practising the things you like to preach finds a hearty reception and imitation from the public. Inspiring your employees by precept and practice nearly always gets results. Doing the things you ought to do to the public, and your organization is on a sane, safe and sure road to better service, greater courtesy, more cheerfulness, a larger business with more profit, and a more loyal force of employees."

Answers "Emphatically Yes"

"Emphatically yes" was the answer Mr. Watson gave to the query: "Do Retail Stores Perform a Necessary and Definite Service?" He said that extremists and theorists have told the people that they should buy all their requirements direct from the producer; but these same theorists failed to explain how this wonderful miracle could be brought about. In other words, they did not give an outline of the machinery they would set up to bring the consumer and producer together. It would be difficult to conceive the possibility of an African native cotton grower in Uganda, or an Arab on the plains of Egypt, being in a position to sell any of the Rotarians a fine cotton shirt or a dozen collars in the City of Victoria.

Mr. Watson observed that the retailer was a very important link in the chain of production; in fact, the most important in so far as he completed the transaction with the consumer, the first phase having been started away back possibly in some foreign country thousands of miles away, but with the end in view that somewhere in the world there would be someone who would purchase the finished article. The retailer performed this last and important function, and he did it at much less cost to the consumer than the manufacturer himself could, from the fact that the manufacturer would have to set up machinery almost identical with that of the retailer with the handicap of only having one article to sell, whereas the retailer has thousands of different lines, which enables him to sell his goods at a smaller profit, the large volume of business reducing overhead cost.

Something More Than Money

The Hudson's Bay manager said that "no matter how small your business, no matter how small your stock, this service idea embracing so many of the virtues of human nature, becomes paramount as a trade builder, a trade holder, and the creation in the mind of the customer that your name stands for something more than the exchange of goods for money."

Rotarian Percy Watson announced the holding of a Rotary-Kiwanis-Gyro golf tournament next week, and twelve Rotarians volunteered to uphold the honor of the club in this competition.

The Rotarians yesterday elected into their membership Mr. J. D. Kissenger, of the Island Logging Company.

Rotarians Bob Webb and George Ozard led the gathering in the singing of rousing Rotary choruses.

HOLEPROOF HOSIERY **Angus Campbell & Co., Ltd.** GOSSARD CORSETS

1010 GOVERNMENT STREET

Exceptional Values in the Garment Section Today

Novelty Striped Spun Silk Sports Dresses

VERY SPECIAL VALUE } ***At $12.50***

These Smart Spun Silk Sports Dresses come in many neat and attractive colored striped effects, in sizes 18 to 40. They are smartly styled, perfect fitting and ideal dresses for Summer wear. Very unusual value today at $12.50

Flannel Sports Skirts

SUSPENDER STYLE TO CLEAR AT

$4.95 and $5.50

In colors of rose, green, sand, fawn and grey, trimmed with white silk braid and pearl buttons. Splendid quality and greatly underpriced. To clear today at....$4.95 and $5.50

Stylish Spring Coats

Underpriced to Sell Today at $27.95

Specially priced for today's selling, Women's and Misses' Smartly Styled New Sporting Coats in the favored colors and fabrics. These garments are perfectly tailored, well cut and perfect fitting and just the proper weight for Spring and Summer wear and remarkable value at $27.95

Cream Knitted Wool Sports Skirts

Special at $4.25

Knitted Cream Wool Sports Skirts, made with elastic waistband and in the wanted lengths. English manufacture, good quality, and very special value at $4.25

VIEW WINDOW DISPLAYS

Continuing Today the Special Sale of

Sweaters at $3.75 $4.95 and $6.95

Continuing today the special sale of Women's Wool, Silk and Wool and Silk Sweaters. These are odd lines gathered from our regular stock and greatly underpriced to clear at $3.75, $4.95 and $6.95

See the New "Balmoral" Golf Sweaters for Women

These New English "Balmoral" Fancy Colored Knitted Wool Golf Sweaters come in pull-over and Cardigan styles. They are very smart and you will find many new colorings to select from.
Pull-Over Style $5.50
Cardigan Style $6.50

Friday Bargains in Women's Gloves, Hosiery and Knit Underwear

Hosiery Bargains

Women's Wide Ribbed Lisle Sports Hose, in black, white, brown. Sizes 8½ to 10. Special today at....2 pairs for 95c

Women's Plain Silk Lisle Hose, fine quality and excellent wearing. In black, white and log cabin. Special today at 2 pairs for 95c

Children's Three-Quarter Length Cuff Top Socks, in brown and white. Sizes 7 to 8½. Special for today only....4 pairs for 95c

Women's Fancy Striped Silk Hose, in black, white, camel, beige and bamboo. Sizes 8½ to 10. Very special value at, per pair 95c

Holeproof Silk Hose Special $1.00 Per Pair All Sizes and Colors

Women's Wide Ribbed Silk Lisle Sports Hose, Mercury make. In black, white, brown, grey, fawn and sponge. Special today at, per pair 95c

Glove Bargains

Odd lines and broken sizes of Trefousse French Kid Gloves, in white, tan, black, mode. Regular $1.95 per pair. To clear today at, per pair 95c

Chamoisette Gauntlets in the newest Spring styles and all the wanted colors. Sizes 6 to 7½. Very special value today at, per pair 95c

High-Grade Trefousse Novelty French Kid Gauntlets, in shades of white, brown, mode, navy, beaver and grey. Odd lines and broken sizes. Priced regular up to $6.50 per pair. Today, per pair $2.98

Kayser Gauntlet Chamoisette Gloves, with strap and dome at wrist. In shades of oak, sable, putty, grey, beaver and brown. Sizes 6 to 7½. Today, pair 75c

Kayser Two-Dome Regulation Silk Gloves, in black, white, brown, grey, beaver, mode and navy. Sizes 6 to 7½. Made with double-tipped fingers. Special, per pair 85c

Underwear Bargains

Women's All Pure Wool Swiss Ribbed Light Weight Vests, strap shoulder or opera top. Guaranteed unshrinkable. Special for today....95c

Women's Fine Cotton Lisle Bloomers, made with gusset. In pink or white. All sizes. Special at....2 for 95c

Women's Mercerized Bloomers, pantalette style. In all colors and sizes. Regular $2.75 per pair. Special today....$1.95

Women's Lisle Vests, odd lines. Formerly priced up to $1.75. To clear today at 95c

Children's Cotton Lisle Bloomers, in white, pink and navy. All sizes. Special today, 2 pairs for 95c

Children's Cotton Lisle Vests, small sizes only. Good quality, and a big bargain today at 5 for 95c

Children's Lisle Combinations, for ages 4 to 12 years. Tight and loose knee styles. Special for today at, per suit....95c

LARGE COMPANIES ARE INCORPORATED

New Coal Company to Operate on Pacific Great Eastern Is Incorporated This Week

A new coal company to develop the coal field along the P.G.E. has been incorporated this week with a capitalization of $5,000,000. The company will be known as the Hat Creek Coal, Ltd. The head offices are in Vancouver.

Another large company incorporated this week is the Alberni Pacific Lumber Company, with a capital of $3,000,000, with headquarters in Vancouver.

Other companies incorporated are: Vegalene Oil and Gas Co., Ltd., $100,000, Vancouver; Unity Mines, Ltd., $300,000, Vancouver; Elliott-Clarke Handle Co. (B.C.), Ltd., $10,000, North Vancouver; Eastern Imports, Ltd., $10,000, Vancouver; Westminster Apartments, Ltd., $100,000, New Westminster; B.C. Bonanza Mines, Ltd., $750,000, Vancouver; Sooke Industrial Development Co., Ltd., $25,000, Sooke; Coast Stevedoring Co., Ltd., $25,000, Vancouver; Hoffar Marine Construction Co., and Beeching, Ltd., $100,000, Vancouver; The Investors and Settlers' Service Association, Ltd., $10,000, Victoria; Ready One Dollar Taxi, Ltd., $10,000, Vancouver; Smellie & Gallagher, Ltd., $25,000, North Vancouver; Coronation Hotels, Ltd., $10,000, Golden; Stanley Hiller, Ltd., $10,000, Vancouver; White Island Agricultural Chemical Co., Ltd., $500,000, Vancouver; Saunders Doane Motors, Ltd., $35,000, Vancouver.

Extra-Provincial—Canada Cresoting Co., Ltd., 100,000 shares of no par, Toronto and Vancouver; Sandon Silver-Lead Mining Co., Ltd., $50,000, Spokane, Wash., and Sandon, B.C.

Increased Book Sales Reported by Assembly

TORONTO, June 4.—Consideration and adoption of reports dealing with various aspects of church work occupied the time of the Presbyterian General Assembly this morning. The committee on church praise reported the sale of 42,018 copies of the Book of Praise during the year. The board of publications announced an increased sale for their various works, and a surplus at the end of the year of $13,326.

Nineteen publications for some time past have been issued jointly by the Presbyterian Board of Publications and the Methodist Bookroom, it was stated in the report of the board. An historical review told of the development since 1892 of a total subscription list for the various church publications of 362,366, an increase of 5,085 over the previous year, total sales in the year ending March 31, 1925, amounting to $280,754. Assets of the board amount to $212,205, and liabilities to $56,137

Piccadilly

LONDON

Smoking Mixture

A perfect blend of the finest tobaccos

Will please the most exacting smoker

25¢ PER PACKET

The Daily Colonist

Established 1858

The Colonist Printing and Publishing Company, Limited Liability

J. L. Tait, Business Manager

Subscription Rates by Carrier and by Mail in Districts Contiguous to Victoria, Served by Colonist City Carriers:

Yearly $12.00
Monthly 1.00

Subscribers in ordering change of address should be particular to give both old and new address.

Subscription Rates by Mail:
To Canada, Great Britain, the United States and Mexico, except districts as above:

Yearly $6.00
Half-Yearly 3.00
Quarterly 1.50

All subscription rates payable in advance. Mail subscribers are requested to make all remittances direct to The Daily Colonist.

Friday, June 5, 1925

THE ELECTION OUTLOOK

The results of the election in Saskatchewan, where Premier Dunning has been returned to power with an even greater majority than he had in the last Legislature, have increased the possibilities of a Federal election being held this year. If the Liberals are successful at the Nova Scotia polls on June 25, as seems probable, there will exist no longer any doubt about Mr. Mackenzie King tempting his political fortunes with the people before the present year expires, and possibly as early as September. The outlook is such that it should spur on all political parties to a renewal of organizing activity. No doubt there will be several minor issues in a Federal election, but the main issue will be how far the people are satisfied with existing conditions and existing taxation.

Economic conditions are not what they ought to be in a country of Canada's immense natural resources. There has yet to be borne in on the intelligence of our agricultural industry that the home market is of much greater importance to our farmers than markets abroad. The policy of the present Government in effecting tariff reductions has reduced the purchasing power of the home market by reducing the number of those engaged in industry and allied occupations. The percentage of Canadian farm products consumed in Canada in 1918 was 87 per cent. By 1922 it had fallen to 75 per cent, which tends to indicate that the purchasing power has declined. We have transportation problems which are mainly due to lack of sufficient traffic. It is forgotten by those who plead for a wider measure of free trade that when goods are made in Canada from Canadian natural resources the railways get the freight rates on the raw materials carried to the factories, and also get the rates on the finished products carried away from those factories for distribution. As the President of the Canadian Manufacturers' Association pointed out this week, when goods are imported from the United States, our railways get no freight on raw materials and only the freight on finished products on the haul north from the international boundary.

Canada wants a development of more east and west traffic, and by such development, which in reality means home production and home consumption, she will redress her adverse balance of trade with the United States. In order to have that traffic her manufacturing industries must have protection, and it is the lack of adequate protection which is one of the factors operating in causing decreased earnings on the Canadian railways. For this the present Government is to blame, and since the taxpayers are consequently heavy losers, through the Government-operated railways, that is a point which should be kept in mind when the Federal election comes. The country is sorely in need of a national policy of development bound up ineradicably with the old National Policy of protection, which was the foundation of Canadian development but which is being undermined by the present Government. In effect, it will be this undermining process that will be the issue at the coming election. The time has come now for the people to examine the present condition of their economic welfare and determine what course they will pursue at the polls.

THE SHIPPING SUBSIDY

The evidence given by Sir William Petersen before the Ocean Rates Committee of Parliament has left two impressions. Firstly, Sir William, in substantiation of his claims for a subsidy, said the rates of the North Atlantic Conference are excessive, but at the same time he intimated his own ships were so cheap to operate that, if he is correct in this assumption, then he could cut the rates in proportion and make money without any subsidy from Canada to the tune of $1,350,000 per annum. The second impression given was to the effect that Sir William believes he has made an extraordinarily good bargain with the Federal Government. So good is it, indeed, that when it was suggested to him that he should agree to certain amendments in the contract he acquiesced with alacrity; in fact, with such promptitude that his attitude created no little amusement among the members of the committee.

Sir William has been engaged in four ventures with connections with Canada. The first was the Peterson Line, established in 1897; the Rotterdam and Fort William Line, in 1901; the Franco-Canadian Line, established in 1904, and the Uranium Line, in 1907. According to Sir William, these lines have suffered through the operations of the North Atlantic Conference, but now, just at the moment when he has arranged a subsidy from the Canadian Government, he is to put cheaply-operated ships into commission. It developed at the committee inquiry that all the ventures engaged in by Sir William Petersen in the Canadian trade have been money losers. Now Sir William says he is having boats built that can serve Canada at half the price of those vessels which have served the country for the past seventy years; and yet, though it seems that operating charges are to be cut in two, Sir William Petersen wants a subsidy, and wants the people of Canada to subscribe it.

Here is another angle of the examination of Sir William Petersen. He admitted that he would agree to have the subsidy dropped if there were provision made in the contract that the rates should not be cut below the cost of operation. In effect, what he meant was that he merely wants a subsidy limited to the amount of his loss, if any, with the present proposed subsidy as a maximum that might be donated. No evidence worth while has been submitted to the rates committee, which goes to show that Canada and the Canadian shippers gain by the taxing of the people as a whole to reduce steamship costs. Whatever is done in this respect it is still economic laws that will operate. The granting of a subsidy to a special friend of the Government's to absolve that friend against losses in a shipping venture is an excellent thing for Sir William Petersen. What the taxpayers lose he gains. If there is to be any gain for Canadian shippers, it can, at the best, only apply to about two per cent of those shippers. The subsidy plan, unless it applies to every line using the Canadian route, is a discriminative proposal. If it did apply to all lines, and, of course, to tramp vessels as well, the cost to the country might conceivably run into from $50,000,000 to $75,000,000 per annum, a burden which the country is not prepared to bear on top of its present incubus of State-owned railway lines.

M. CAMILLE FLAMMARION

It has been given to but few scientists to devote so much time and study to astronomy as did M. Camille Flammarion, who has just died. In the realm of astronomical research he was the leading Frenchman. He described himself as "a humble student in the prodigious problem of the Universe," and he realized to the full that we know scarcely more today than we did in the time when Socrates propounded his famous maxim, "Know Thyself!" M. Flammarion was one of those who became expert in measuring the distance of stars, in analyzing the substance of the sun, in weighing worlds and in studying the evolutions of heavenly bodies. Out of his knowledge, and it was very profound in the spheres in which he worked, grew the belief, which he expressed again and again, that without the shadow of a doubt the Soul survives the destruction of the body. His was a theory that it was not the body which produces life, but that it is Life which organizes the body.

M. Flammarion passed his life, or a considerable portion of it, in a retired garden consecrated to one of the Nine Muses. He thought deeply during the intervals when studying the Universe. He was the philosopher who brought to bear upon his philosophy an acute intelligence constantly being reinforced by investigations which extended over half a century. He appreciated, no one more, that there are forces yet to be discovered in the Universe of which human intelligence has never dreamed. "Terrestial magnetism," he wrote, "belted the earth for centuries while the Races of men slept in blissful ignorance of such a force. The possibilities of wireless telegraphy were in the electric currents then as now. The waves of the ocean lapped the shores in musical cadence long before there were human ears to listen to them. Our mental eyes are opening to the light of the Creation but slowly." Out of his appreciation of what we know, and the myriad of things that we have yet to learn, M. Flammarion was insistent in the summing up of his convictions as regards a future existence. That summing up is dependent on the belief that the Soul exists as a real entity, independent of the body, and that it is gifted with faculties as yet unknown to science. He was, therefore, inherently religious with a religion which the deepest scientific investigation could not shake, but, on the contrary, confirmed.

Leo Maxse, writing in The National Review, says: "The more we reflect upon the abandonment of the Anglo-Japanese Alliance, the more we regret the stupendous blunder from the British and the Imperial standpoint. It was one of those demonstrations of political thoughtlessness in which responsible statesmanship abounds. . . The inhabitants of the British Isles are not all fools, and had any politician come forward and demanded a mandate to throw over our alliance with Japan simply and solely to gratify a whim of the United States, the inevitable answer would have been 'Why should we'?"

Dealing with the modern trend of reducing the hours of labor The New York Commercial says: "The less some people work, the more others must. Shortening the working hours in industry puts up the cost to everybody else of the things that industry produces. A patent medicine business, where the profit is about all the money that is taken in, perhaps, can stand the six-hour day. Few others can."

Note and Comment

By R. B. D.

One of the colleagues of Right Hon. William Lyon Mackenzie King says Canada claims all the land on this continent between the United States boundary and the North Pole. Presumably the Minister who makes this interesting announcement speaks in the name of and with the authority of the Government. Therefore Canada is quasi-officially bounded on the South by the United States of America and on the North by the home of the Aurora Borealis.

* * *

The declaration sounds big and imposing, but really it is not of very great importance. The probability is that the United States Government will issue a statement contradicting the statement of the Canadian Government. The Republic is quite imposing from a territorial point of view, but it likes to extend its possessions. Its people are proud of the splendid proportions of their country and of everything within their country—the great lakes, the towering mountains, the broad and long rivers and the high buildings. They want to make the United States bigger still, and we are told that an expedition is about to set out for somewhere in the North richly equipped with American flags, to be planted here and there throughout the great lone land of practically eternal ice and snow. The motto of the United States appears to be that wherever the flag flies, even for a brief period, that is American territory.

* * *

However, it is not likely that there will be serious trouble between the United States and Canada over this interesting, but, as we have said, unimportant question. We do not understand why there should be any strife over it. The unknown land may be rich in natural resources, such as fish and fur, but whatever latent industries there may be up there are as yet undeveloped. Canadians do not seem to be deeply concerned about the present or the future of the natural resources of the part of their country that is developed. Even if our claim to the unexplored North should be sustained, it is not likely that if American citizens went in there and carried off everything that is "portable" there would be much of a fuss kicked up about it. Why should the fish and fur of the North not be permitted to follow the rich and valuable natural products of the South, which are flowing in a continuous and swelling stream across the border and furnishing necessary employment to the young Canadians who are following the current because they cannot find employment at home?

* * *

But of course the fact may be that the farseeing and enterprising business men of the United States fear there may some day be a change of Government in Canada; that a Government may attain power in Canada which is not too fearful of retaliation, a Government which may be resolute enough to take measures for the conservation and protection of the country's natural resources. Perhaps that is the reason why the Government of the United States is preparing to sprinkle American flags over the northern regions of this Continent and to contest Canada's claim to possession of those regions. Consequently, while the situation is interesting, it is not likely to become critical—at least not for a long time—and when that long time has elapsed we can always call upon the all-powerful League of Nations to step in and compose our differences.

One of the eminent literary men of Russia says his countrymen are an imaginative, a temperamental, an emotional, a superstitious and an impractical race. We cannot from memory write the name of the author who thus characterizes his countrymen, nor could we pronounce the name of the man even if we were capable of writing it correctly, there being such an undue preponderance of consonants in the names of all Russian writers. We think that possibly the author in question might have added that the Russians are a credulous, a simple-minded and an ignorant people. Because if the Russians are not all that has been said of them, and more, surely the men who have usurped the power of ruling over them would have been deposed from their high estate long ago.

* * *

We have noticed that whenever the grip of Bolshevism upon Russia appears to be weakening the people are told that some terrible foreign military or naval menace is frowning upon them. The very latest bogey of Bolshevism is the British navy. That relentless foe of freedom and instrument of oppression is going to sail into the Baltic Sea—and who knows what it may do after it gets there. Therefore the Russians must gird on their armor and prepare to meet the invader. The Red Army must be kept up to strength or the British navy may sail overland and capture Moscow. The people of Russia must not murmur about the high cost of maintaining the defensive forces of their country, for all the capitalistic nations of the earth are in league against them and will swoop down upon them and enslave them if they do not watch out.

* * *

If the Russians were not a very simple-minded as well as a highly imaginative and deplorably ignorant people, they would have discovered long ere this that they are the victims of a delusion as well as the slaves of a system more tyrannous than would be tolerated by any foreign nation in these more or less enlightened times. No foreign nation harbors any designs against the peculiar political and economic systems that have been imposed upon the unfortunate Russian people. There are very good reasons for the unanimous decision of the Powers to leave Russia alone and permit the people of Russia to achieve their own emancipation.

3-Minute Journeys

By TEMPLE MANNING

Where a Board on the Floor Serves as a Bed

There are, of course, 7,000,000 Filipinos who have adopted the customs and the religion of Christianity. They wear the clothes of the civilized countries, go to school, conduct their Government and their business much as we do.

But in the mountain fastnesses and in the more remote regions, there are still wild tribes who dress in loin cloths and little else and eat dog meat. The Bontoc Igorrotes, as they are called, are about as primitive a people as one can find.

They live in a mountain wilderness among the chatter of wild monkeys. Their homes are tiny huts with high peaked roofs thatched with grass. The sides are of board and the floor is of dirt. The hut consists of one dark, dirty room and a storeroom up above in the peak of the roof. The furniture is conspicuous by its absence. A board on the floor serves as a bed.

In shallow pits just outside the huts, the pigs are kept. Raising dogs is one of the chief occupations, because the dogs can be sold at the market for meat. It is a strange sight to watch the Igorrotes coming down to market with their dogs, tied to the end of a long stick to prevent any biting.

The women dress in a sort of skirt that is wrapped carelessly around and left to flap open at the side. The skirt never reaches below the knee, and the costume is completed by a sort of bolero jacket which is also left to flap open. Sometimes this jacket is considered superfluous and the skirt must serve the purpose of all clothing. Numerous strings of beads or dogs' teeth are an indispensable part of the costume, however.

Men and women, alike, wear their straight black hair banged in front and long behind. Sometimes they gather up the long back hair into a tiny basket-like arrangement.

The men invariably carry spears or sharp-pointed head axes. Head hunting is still said to be carried on among them. It is for this reason, perhaps, that some of them build their huts up in the trees.

Sometimes the little brown dwellings, built on the side of a hill, are so nearly the color of their surroundings that they are almost invisible. One may pass a whole group of them without noticing them at all. This has been done with an eye to protection in case of attack.—Copyright, 1925, by Newspaper Feature Service, Inc.

Notable Anniversaries

Few books have enjoyed so great a popularity or exerted so great an influence as Dr. Adam Smith's "Inquiry Into the Nature and Causes of the Wealth of Nations." Received in its own day as a revolutionary work on the subject of political economy, it has practically remained in public estimation the standard treatise on that science. Dr. Smith was born on June 5, 1723, in Kirkcaldy, Fifeshire, and received his education at Glasgow and Oxford Universities. In later years he was Professor of Logic and Moral Philosophy, successively, at Glasgow, where he published his first important work, "Theory of Moral Sentiments." His philosophical views appear to have been much influenced by those of David Hume, who was his intimate friend. Resigning his post at Glasgow, Dr. Smith accepted the guardianship of the young Duke of Buccleuch for a tour of Europe, and his views on political economy seem to have been largely formed through contact with French thinkers while on that tour. An event of Dr. Smith's later years was his election to the lord rectorship of Glasgow University, an honor which he highly appreciated. He died at Edinburgh on July 17, 1790.

Quebec Magnate Named Head of Manufacturers

HAMILTON, June 4.—The Canadian Manufacturers' Association today elected as its president for 1925-'26 J. H. Fortier, of Quebec City. He is vice-president and general manager of P. T. Legare Company, Ltd., one of Quebec's manufacturing and distributing businesses, and has extensive interests in other companies and industries, including the newspapers, L'Evenment, Quebec, and La Nouvelliste, Three Rivers.

John M. Taylor, president of the Taylor Forbes Company, Ltd., of Guelph, was elected first vice-president, while the choice for second vice-president fell on W. S. Fallis, general manager of the Sherwin-Williams Company of Canada, Ltd., Montreal; Thomas Roden, president of Roden Brothers, Toronto, was re-elected honorary treasurer.

THE WEATHER

Meteorological Office, Victoria, B.C., at 5 p.m., June 4, 1925.

TEMPERATURE

	Min.	Max.
Victoria	46	62
Vancouver	44	64
Kamloops	42	72
Barkerville	22	56
Prince Rupert	42	58
Estevan	46	58
Atlin	44	62
Calgary, Alta.	32	52
Winnipeg, Man.	..	72
Portland, Ore.	50	64
San Francisco, Cal.	52	64
Seattle, Wash.	48	64
Spokane, Wash.	48	58
Penticton	41	71
New Hazelton	42	75
Vernon	29	71
Grand Forks	41	67
Nelson	39	69
Cranbrook	39	62
Edmonton, Alta.	46	54
Prince Albert, Sask.	40	54

THURSDAY

Maximum	62
Minimum	46
Average	54
Minimum on the grass	40

Bright sunshine (3rd), 18 minutes.
General state of the weather, cloudy.

FORECAST

Victoria and Vicinity—Light to moderate winds; partly cloudy and warmer.

Vancouver and Vicinity—Light to moderate winds; partly cloudy, and warmer.

5:00 P.M. Reports

Victoria—Barometer, 29.96; wind, S.W., 6 miles, cloudy.

Vancouver—Barometer, 29.96; wind, S.W., 8 miles; clear.

Kamloops—Barometer, 29.74; wind, N., 4 miles; cloudy.

Barkerville — Barometer, 29.82 calm, cloudy.

Estevan—Barometer, 30.02; wind, N.W., 6 miles, clear.

Prince Rupert—Barometer, 30.02, calm, clear.

Tatoosh—Barometer, 29.98; wind, N.W., 20 miles, cloudy.

Portland, Ore.—Barometer, 29.90; wind, N.W., 4 miles; rain, trace; fair.

Seattle, Wash.—Barometer, 29.94; wind, N.W., 6 miles, cloudy.

San Francisco, Cal.—Barometer, 29.86, wind, N.W., 24 miles; fair.

Letters to the Editor

No letter to the editor will be inserted except over the proper signature and address of the writer. This rule admits of no exceptions.

Sanitary Engineers

Sir,—Regarding the letter appearing in The Victoria Daily Times of May 30, signed by Mr. F. A. Graham, member of the Victoria Sanitary and Heating Engineers, we beg to state that this letter was written and published without our knowledge or consent.

Mr. F. A. Graham acted entirely on his own responsibility.

At the regular monthly meeting held at the association's rooms on Monday, June 1, the contents of the letter and the use of the association's name were severely criticized and condemned.

H. CLUFF,
President, Victoria Sanitary and Heating Engineers.

420 Hibben-Bone Building, Victoria, B. C., June 3, 1925.

"The City by the Sea"

Sir,—On reading the beautiful and appropriate poem, "The City by the Sea," by Frank Morton in last Sunday's Colonist, I am reminded of the following incident:

Five years ago, a lady, then eighty years young, visited our city for a few weeks. On her return to her home in Medicine Hat, Alberta, she had a most vivid dream of being back in Victoria—a city she learned to love. In her dreamland wanderings she found herself on board a ship in the harbor, and while admiring the city from its portal, she distinctly heard a voice above her repeat these lines:

"You cannot call Victoria new,
Her fine old homes prove that untrue.

You may not call Victoria old,
Her streets are bright as shining gold,

But when you've slipp'd across the Bay,
Then you may call Victoria grey."

Might it have been the voice of one of the "Spirits of those bygone days"—of the "hamlet of Then," who "keeping pace," "see the ships in thy harbors"—she had heard subconsciously?

This dear old lady visited our city again last Summer, and while spending a day at Oak Bay beach, lost her handbag containing her gold watch, spectacles (in case, with name and address), and a sum of money which she could ill-afford to lose. She made inquiries and advertised for some days without response.

If the finder of that bag had seen that saintly face as she uttered her lament: "If the one finding my bag would only send me my glasses and my timepiece he is welcome to the money if he needs it," I am certain he or she could not allow "greed of gain" to mar the remainder of that lady's visit to our city.

May the finder of that handbag catch the spirit breathing through that poem, "The City by the Sea," and nobly respond by returning the bag with its contents to its owner, or to the undersigned, who will be delighted to forward it. "Give only our best——" and "enthroned shalt thou be, amid glad acclaim—Victoria—Queen of the West."

(MRS.) K. M. McLEOD.

414 Powell Street, Victoria, B.C., June 3, 1925.

Faith Rewarded

Sir,—The announcement that no police action will be taken in the case of "Baby Arthur" must have caused a thrill of silent joy to many a sympathetic mother. The beautiful trust of a despairing young mother in one of the noblest institutions in our beautiful city, is not to be forever spoiled by police interference. One notes the wisdom of that young mother. A baby would have found the way to the heart of a friend—and there would have been a later anguish of giving it up. The orphanage—the kindergarten home of young infants and children—held in trust! What better place for a baby could be found? What a joy in the lives of the elder children that infant will be for a while. What a joy for a sympathizing public to know it has been accepted. Slowly, but surely, is our old world moving towards the example set by One Great Humanitarian.

MARGARET BUSBY.

919 Vancouver Street, Victoria, B.C., June 3, 1925.

Home Products

Sir,—The editorial reference to home products in a recent issue of The Times opens a subject on which I believe I can throw some light. It is stated in the editorial that the Home Products Fair commenced the process of educating the citizens to buy locally-made goods. In that connection The Times is just a trifle off; the fair really terminated the education. Let me explain.

A month or so before the fair opened I began a series of articles which appeared weekly in The Sunday Colonist on a page devoted to the advertising of home products. I endeavored to enlighten the public on the civic benefits of keeping their money at home. I emphasized the possibilities of attracting new industries through the medium of the present established ones being profit-paying. I advanced united effort on the part of all who favored new payrolls to get behind the idea of "loyalty to your own home town." The fair was intended to be the grand opening of a continuous campaign in the interests of home products.

That the fair was a success was due to the fact that the public was entirely convinced of the truth of my statements. I have had too many unsolicited testimonials from exhibitors and consumers not to know that I, practically alone, made home products popular during that period. I found, however, when the fair got under way that I was not popular with everybody; an element of jealousy appeared to enter in, and dissatisfaction with my management of the display became very evident. So I was eliminated, by mutual understanding, from further activities. If I had been supported and permitted to carry on there would have been no lessening of the popularity of locally-made goods, and, even yet, you would find the educational feature going strong.

To keep home products in the public eye for any extended period, cannot be done by any particular organization or special committee. It is distinctly the work of an individual, and that person must be given a free hand to develop originality and attractive procedure. It cannot be done by the method suggested of a home products store, as such an institution would only be antagonistic to the regular retail merchants. The programme I had outlined for the continuing of interest in locally-made goods is the proper medium to employ, by persuasive, convincing articles and advertisements in the daily press; well-located billboards bearing earnest, thought-creating, progressive ideas, and persistent invitingly arranged shelf and window displays in the stores.

One man of the right type can do all that. It would pay the local producers to call for applications or institute a search for the one so qualified.

J. A. SHANKS.

1281 Fairfield Road, Victoria, B.C., June 3, 1925.

LIFE'S SHADOW

Why fades the smile amid the merry laughter?
Are glist'ning tears and deep regrets in vain?
Why do we heed, and hug through long years after,
Some unkind word, some little sting of pain?

Oh, how we pray, with earnest hearts uplifted,
When fatal words have sped beyond recall!
And souls apart, on life's lone sea have drifted,
When to each other they were all in all.

Sad are the years, though filled with life and splendor,
Gold is no balm to ease an aching heart
Lost to its love; yet still a memory tender
Shines through the tears, though souls remain apart.

—Mary J. Barron.

Victoria, B. C., June 4, 1925.

Boy Drowns While Bathing

TORONTO, June 4. — Thirteen-year-old Alfred Rogers was drowned while bathing in the Don River yesterday afternoon.

FIFTY YEARS AGO TODAY

(From The Daily British Colonist of June 5, 1875.)

The Stella—This vessel is now out of the contractor's hands, and we think that Messrs. Marvin and Lockhart Smith may be proud of their job. Her new masts are of solid timber instead of being built up like the old ones, and her spars are a credit to the country. She will leave the harbor probably tomorrow in tow of the steamer Isabel for Utsalady, where she will load with spars for Capetown.

Theatre Royal—This evening Mrs. F. M. Phelps and company will give a performance at the Theatre Royal consisting of a comedy, a farce and a musical interlude. A splendid entertainment is promised, and there ought to be a full house.

Victoria has turned the tables at last on Puget Sound ports and is exporting vegetables there.

Eyes Cause Most Headaches

Statistics gathered by specialists all over the continent show that seven in ten who suffer from headache can be almost instantly relieved with glasses. If you have chronic trouble of this nature, you are invited to consult with our specialist. His long experience in this work has given him unusual skill.

J. ROSE

Registered Optometrist and Optician
1013 Government Street
Phone 3451

CASSIDY WELLINGTON

Weston Coal Company

1700 Douglas St. Phone 828

ESTABLISHED 1885

Some Specials in White Footwear

Ladies' Strap Pumps and Oxfords, a pair $1.00
Men's and Boys' Broken Lines, a pair $1.00
Ladies' Patent and Brown Pumps, a pair $4.95
Men's Brown Calf Oxfords, a pair $5.00

Sole Agents for
Tapland, Selby and Arch Triumph Shoes

Maynard's Shoe Store
649 Yates Street Phone 1232
WHERE MOST PEOPLE TRADE

Boys' Wheelbarrows
Very Strongly Made—Only $1.50
Come Down and Look Them Over. Your Purchase Will Assist in the Employment of Disabled Soldiers
The Red Cross Workshop
584-6 Johnson Street (Just Below Government) Phone 2169

Cut Hardware Prices

Alabastine, regular 75c. Sale 65c
4-Tine Manure Forks, regular $2.25. Sale $1.48
Inside Door Sets, Regular $1.00. Sale 69c
English Carving Sets, regular $7.50. Sale $4.98
Boys' Pocket Knives, regular 25c. Sale 9c
Marshalltown Brick Trowels, regular $2.50. Sale $1.98
Boys' Tool Sets, regular $4.50. Sale Price $2.98
Champion Cream Seperator, regular $55.00. Sale $34.00
Rake Fans, 21-inches long, regular 50c. Sale 15c
Fly Screen, up to 36-inches wide. Special, per yard 39c
All Ranges at Big Discount During Sale

B. C. Hardware & Paint Co., Ltd.
718 Fort Street THE RANGE PEOPLE Phone 82

THORNE'S SHOE STORE
Ladies! Wear our "NATURE TRED" or "ARCH PRESERVER" Shoes. These are designed on Nature's line to give a true fit. The special constructed shank helps weakened feet to regain their normal strength, and keeps good feet strong and well through exercise.
Look for the Big Yellow Shoe Sign outside 648 YATES STREET

B.C. FUNERAL COMPANY (HAYWARD'S) LIMITED 734 BROUGHTON ST TELEPHONE 2235 ESTD. 1867

SPRAY NOW
With Savory's Summer Sprays.
Full Information and Advice on Application
SAVORY'S LTD.
Phone 1024 1421 Douglas St.

Good Fir **WOOD** $4.00 Per Cord Load
LEMON, GONNASON CO.
Phone 77 LTD. 2324 Gov't St.

"RADIANT" ELECTRIC IRON—SPECIAL
$3.45
Murphy Electric Co.
Phone 120 722 Yates St.

BEST ISLAND COAL
Victoria Fuel Co., Ltd.
1203 Broad Street—Phone 1377
A. R. Graham E. M. Brown

INFORMAL TEST FOR ROOF'S ACOUSTICS

Crystal Garden Proves Satisfactory When Trial Made Last Evening in Presence of C.P.R. Official

The strains of the first music to be played in the Crystal Garden were heard from the building last evening, when the premises were illuminated for the benefit of a few visitors, the object being to test the acoustics of the building.

Mr. D. C. Coleman and Mrs. Coleman, Mr. H. B. Shaw and Mrs. Shaw, Mr. Basil Gardom and Mrs. Gardom, Mr. P. L. James and others attended, and were pleased with the soft tones of the orchestra led by Mr. L. Turner.

The appearance of the building has been much improved with the arrival of the palms, and the placing of seats in the promenade.

A Phonograph Snap $95
Former Price $135.
Terms: $5 Cash, $8 Per Month
641 Yates Pianos **KENT'S** Phone 3449 Phonographs Radios

EXCLUSION LEAGUE MEETING ON MONDAY

Oriental Question Will Again Be Discussed—Officers to Be Elected and Reports of Committees Heard

There will be a meeting of the Oriental Exclusion League on Monday next at the Native Sons of Canada Hall, Pandora Avenue, at 8 p.m. Dr. Clem Davies will preside. A report from the special committee on organization and resolutions will be submitted, and the election of prominent officers will take place. A vigorous campaign is planned to deal with every phase of the Oriental question. Committees will be formed to study the Oriental question from an industrial and individual standpoint in order to present a full case to the citizens of Greater Victoria.

Mr. H. Langely, who was appointed acting secretary, announced that it is the desire of the committee that there be a full representation from all of the 85 organizations throughout the districts, and those who have not yet affiliated are invited to send delegates to this meeting.

Letters to the Editor

No letter to the editor will be inserted except over the proper signature and address of the writer. This rule admits of no exception.

"The Perennial Yellow Menace"

Sir,—The above caption was used in the course of an article I read the other day. If there is anything more likely to keep this subject alive in the countries allegedly supplying the menace, I want to know what it is.

If there is any influence or agent more likely to engender a spirit of race superiority and potential aggression; a feeling that the superior white races are after all weak, fearful and, therefore, conquerable, I want to know what it is.

Advertising the fact that we feel and know, broadcasting it, as it most certainly is being done, to the ambitious Oriental nations that we fear their growing power industrially and nationally, is fanning the smouldering fires of national desire and aggrandizement.

We are too prone to forget that more than enough advertising, educating and demonstrating is being carried on in every Oriental and Asiatic country today to require any assistance in those directions from the Occident. Affairs in India, Afghanistan and in China provide ample proof of the need for guarded tongues and pens. It is well to remember the thousands of highly-educated and cultured members of these nations, men and women who have passed through our colleges and universities, thoroughly equipped in every detail for the regeneration of these numerically mighty peoples, and also fairly equipped with a knowledge of the economic strength of the countries broadcasting their fears of "The Yellow Menace." Nothing is so filled with mischievous potentialities as this constant repetition of a menace to come, if come it may. The constant harping on and the publicity given in the years before the Great War to the so-called "German menace" and "Teuton menace" did more to further inflate the already much swollen head of Kaiser Wilhelm, to instil in his diseased and perverted brain the idea of his personal ability and the power of his great machine-made armies to conquer the world, and most certainly hastened the mighty clash that shook the world to its poles, than all the adulation of his subjects and the laudation of his glittering staffs.

And in like manner the seeds are being blown across the Pacific to plant a crop of fruitful ambition and aggression in soils already partially cultivated for their reception. The tending of the crop already showing its menacing head may safely be left in the hands of the diplomatic agents, men who are well versed and very highly trained in the cultivation of disturbing foreign growths.

The longer the man in the street dwells upon a subject he is very poorly fitted to treat there is grave danger of the trouble assuming the proportions of a species of national hypochondria.

SAM D. CRAIG

539 Michigan Street, Victoria, B.C., June 3, 1925.

OAK BAY SLASHES HORSE RACING FEE

REDUCES PERMIT CHARGE TO $500 THIS YEAR

Council Names Councillor Hayward Acting Reeve—Mr. J. V. Roberts on Hospital Board

The Oak Bay Council last night cut the permit fee to the B. C. Agricultural Association for the holding of horse races at the Willows Exhibition Grounds from $1,000, the sum which the organization paid the municipality last year, to $500. An amendment to the horse-racing regulation by-law was made by the council at its session in the Oak Bay Municipal Hall.

Reeve Anscomb outlined the reasons for the action of the council in this respect, which were twofold. In the first place, the length of the racing season on the Willows track had been reduced this year from what was the case during 1924. In the second place, Oak Bay, in order to obtain fire protection from the city of Victoria for $8,000 this year instead of paying $10,000, which the city originally sought, agreed to rebate to the city half the taxes on the Willows Exhibition Grounds and charge only $500 to the B. C. Agricultural Association as a horse racing permit fee this year, instead of the $1,000 which was received by Oak Bay last year from that source.

Councillor Ernest C. Hayward was unanimously appointed acting-Reeve in the absence of Reeve Herbert Anscomb, who leaves this afternoon on a three weeks' trip to Montreal, Hamilton and Toronto, in connection with his Eastern interests.

Already Has Hoarding By-Law

The Victoria Chamber of Commerce wrote the council, advising Oak Bay that the members of the chamber were opposed to all disfiguring signs which were located in Victoria, and were of the opinion that many of the objectionable signs in Victoria which mar the beauty of the district, should be removed. The municipal clerk was instructed to advise the chamber that Oak Bay already has a hoarding by-law in operation.

The council decided to refer a communication from the Union of B.C. Municipalities respecting hospital accounts, and the clerk's report on St. Joseph's Hospital claims, to a special committee of the council to be named by the Reeve. These matters will receive the consideration of Councillors Money and Wilson, who will submit a report thereon to the council.

Mr. J. Vaughan Roberts, who for some years has been the council's representative on the board of the Provincial Royal Jubilee Hospital, was last night reappointed to that post.

Grants Conservative Request

The council granted the request made by Mr. Reginald Hayward, M.P.P., for the use of Willows Park on August 5 for the annual Conservative picnic.

Municipal Clerk Blandy, treasurer of Oak Bay, submitted a report of Oak Bay finances for the first four months of 1925.

Messrs. Bodwell and Lawson, municipal solicitors, advised the council that in the event of any buildings being constructed on lots which have been purchased by the Oak Bay Lands Limited, and which have not been fully paid for, the corporation should post on at least two conspicuous places upon the said land or upon the works or improvements thereon, a notice in writing under section 16 of the Mechanics' Lien Act that it will not be responsible for such works or improvements. The council authorized the clerk and engineer to take the necessary action.

OBITUARIES

PERKINS—There passed away at the family residence yesterday morning Alma Place, 329 Michigan Street, Thomas Perkins, aged 76 years, a native of Hardingstone, England, and a resident of this city for the past twenty years, formerly of Winnipeg, Manitoba, where he had resided for over thirty-five years. He leaves to mourn his loss his widow, also two sons, Joseph D. Perkins, of Minneapolis, and William A. Perkins, of Winnipeg, Manitoba. The remains are resting at the Thomson Funeral Home, 1625 Quadra Street, where a private service will be held on Saturday afternoon at 2:30 o'clock, when the Rev. Archdeacon Sweet will officiate. It is requested that flowers be omitted. The remains will be laid to rest in Royal Oak Burial Park.

KELLY—Service for the late Mrs. Mary Kelly will be held this afternoon at 2 o'clock in the B.C. Funeral Chapel. Rev. J. H. White will officiate and interment will be made at Ross Bay Cemetery.

HOOPS—The funeral of the late Mrs. Jessie E. Mostyn Hoops took place yesterday at 2.50 from the B.C. Funeral Chapel, proceeding to St. Andrew's Cathedral, where Rev. Father Deeley conducted mass and funeral service. There was a large attendance of friends, and the casket and bearer ware covered with beautiful floral designs. The following acted as pallbearers: Messrs. F. K. Herchmer, N. Wilkinson, T. K. Harrap, Lindley Crease, R. Marpole and E. Temple. The remains were laid to rest at Royal Oak Burial Park.

McCORMACK—The funeral of the late John McCormack, whose death took place on Sunday, was held yesterday afternoon, the cortege leaving the Sands Funeral Parlors at 2:50 o'clock, and ten minutes later requiem mass was celebrated at St. Andrew's Cathedral by Rev. Father Silver, who also conducted the services at the graveside. The pallbearers were Messrs. Snow, Armstrong and Harvey, B.C. representatives of the Grotier Society of Winnipeg, of which sates staff Mr. McCormack was a member, and Messrs. Don McKay, J. F. Bilbin and R. L. Wille. The remains were laid to rest in Ross Bay Cemetery.

KEMP—There passed away at the family residence on Thursday morning, George Kemp, aged 59 years, of Colwood. The deceased was born at Trowbridge, Wiltshire, England, coming to Victoria in 1910, and had resided at Colwood for the past six years. He is mourned by a widow and one son, Ernest. The remains are resting at McCall Bros.' Funeral Home, corner Johnson and Vancouver Streets. Announcement of funeral will be made later.

The extreme length of the Mediterranean Sea is 2,300 miles.

KING RIDES ON MINIATURE RAILWAY

Cheer after cheer was given when Their Majesties inspected the Canadian Pacific Railway Miniature Station at Wembley. The King asked that some children should be allowed to ride with them round the island in the miniature train. The photograph shows (left to right) The Queen, Lord Stevenson, The King, and Joan Millinson about to circle Treasure Island.

THIRTY-FIVE ADVENTURERS DEPART ON TREASURE HUNT FOR LINER'S GOLD

Continued from Page 1

The spirit of Jules Verne was surely aboard the low-lying boats. The gold-lined wreck of the Merida may well have turned in its sandy grave this morning, for its steel timbers will shortly be disturbed by invaders with cold chisels and dynamite, determined to rob it of its hidden store of things which man covets.

Four Attempts Fail

Four vain attempts have been made to salvage this rich prize. Ten years ago the wreck was located by a group of searchers, who found it too far beneath the surface for their divers. They buoyed the spot, planning to return later and try again. The buoy disappeared but the search was renewed a few years later by three other expeditions, all of which were unsuccessful.

Last year a group of twenty American sportsmen, led by love of adventure, organized a syndicate to make a final effort. The group, calling themselves the Sea Hawks, includes J. A. Drexel Biddle, jr., polo player and amateur boxer; J. Harry Alexander, president of the Turf and Field Club; W. Hayward Drayton, 3rd, member of the New York Stock Exchange; Worthington Davis, Harvard football star; Roswell C. Tripp, Wall Street banker, and Franklin T. Mallory, financier, whose wife is Molla Bjurstadt, the tennis champion.

Reconnoitred Last Year

Their first expedition spent several weeks at sea last Autumn, dragging a mile-long iron sweep over the floor of the ocean until at last the wreck was located. It was too late in the year to undertake deep-sea diving operations, which require a protracted period of fine weather. The final stage of the salvage is now to be undertaken by the Foam and Spray, under command of John F. O'Hagan, former naval diver and deep-sea explorer.

Several new inventions for underwater operations will be utilized from the decks of the Foam and the Spray during the next fortnight, including a novel gas for maintaining life in divers working at great depths. Three experienced deep-sea divers will have charge of the under-set search, including Frank Crilley, world's champion diver, who recently received the Congressional Medal of Honor for a submarine rescue in Pearl Harbor, Hawaii.

Fortune Waiting

The manifest of the Merida shows that it carried in its strong-room: Twenty-two tons of silver ore; eight kegs of gold coins, each keg requiring the combined strength of three men to lift; gold bullion worth more than $1,000,000, and gems and jewelry of unknown value. The ship has a general cargo of mahogany and copper from Mexico, tobacco and Baccardy rum from Cuba.

As soon as the treasure is found, certain unique precautions will be taken by the salvage crews for protection against pirates and hijackers, who constitute a real menace owing to the fact that the operations will be carried out in the heart of the Atlantic's new Rum Row.

"Yes, there is a possibility of hijackers," Captain O'Hagan admitted. "But every member of the crew is armed with a rifle and automatic, and we shall make it hot for any raiding party that crosses our line of barbwire buoys. Day and night armed guards will be on duty, and at a moment's notice thirty-five men will spring to their stations under the steel sides of the boats, with their rifle barrels poked through convenient openings.

Bet They Can Keep It

"Nearly every man of the crew has seen war service in the North Sea. I wager we can keep the gold once we have brought it up from the bottom."

The Foam and Spray are equipped with the last word in deep-sea diving apparatus, even to an outfit in which Crilley has descended 300 feet, the greatest depth ever reached by a diver. The Merida lies at about 30 to 35 fathoms—180 to 210 feet.

The three divers will work in Davy Jones' locker under an air pressure of nearly a hundred pounds to the inch, so intense that it will require three hours of "easing off" as they come to the surface after a dive in order to escape the dreaded "bends" or caisson disease. For this "easing off" there is a specially-built decompressing chamber aboard the Spray, where the diver can be placed after he comes up. The air is compressed in the chamber to that of the depth he had reached. Slowly it is released until the diver can again endure ordinary atmospheric pressure without danger of the "bends."

Won't Admit Defeat

Each diver will work in the hold of the Merida for about two hours as his daily "trick." The diver's suit is equipped with head phones so that he is in constant communication with the deck. He will load the treasure in specially-made baskets, holding a ton and hoisted by half-inch steel cables. For the two safes, containing the personal valuables of the passengers and the Madero family jewels, a basket made of steel cable will be used.

"This time we shall make the sea give up its loot," declared Captain O'Hagan. "The Merida is my pet pearl, and in a few weeks I'll be back with the record of champion pearl diver of the world."

(Copyright, 1925, by North American Newspaper Alliance.)

ACIDS IN STOMACH CAUSE INDIGESTION

Create Gas, Sourness and Pain—How to Treat

Medical authorities state that nearly nine-tenths of the cases of stomach trouble, indigestion, sourness, burning, gas, bloating, nausea, etc., are due to an excess of hydrochloric acid in the stomach, and not, as some believe, to a lack of digestive juices. The delicate stomach lining is irritated, digestion is delayed and food sours, causing the disagreeable symptoms which every stomach sufferer knows so well.

Artificial digestants are not needed in such cases, and may do real harm. Try laying aside all digestive aids and instead get from any druggist a few ounces of Bisurated Magnesia and take a teaspoonful in a quarter glass of water right after eating. This sweetens the stomach, prevents the formation of excess acid and there is no sourness, gas or pain. Bisurated Magnesia (in powder or tablet form—never liquid or milk) is harmless to the stomach, inexpensive to take, and is the most efficient form of magnesia for stomach purposes. It is used by thousands of people who enjoy their meals with no more fear of indigestion.

(Advt.)

MAINLAND SUCCESS RAISES HOPE HERE

MUNICIPAL GOLF LINKS MAKE BIG PROFIT AT VANCOUVER

Proponents of Elk Lake Course Predict Similar Success When Links Are Completed

Advocates of the Elk Lake Golf Links, half-completed and centre of a controversy which has raged for many months now, were delighted yesterday to learn of the success that has attended the Hastings Park links at Vancouver.

The Hastings Park course was built by the Vancouver Exhibition Association, which was given a loan of $8,000 by the Vancouver Council with which to finance the construction.

From the first month's receipts at the Hastings Park links, the Exhibition Association was able to repay $929 of the $8,000 loan. The receipts during the month of May reached a total of $1,311.

This news caused considerable discussion in City Hall circles here yesterday. Whether the Elk Lake golf course will be as profitable when completed, was debated at length.

Alderman A. E. Todd, leading proponent of the Elk Lake project, was delighted to learn of the success with which the Vancouver enterprise has been met. It augured well for Victoria, he said.

GIVE DECISIONS IN COURT OF APPEAL

Dewdney Election Judgment and Few Others Held Over Until Monday

On the opening of the Court of Appeal yesterday morning judgments were handed down in twelve of the appeals heard at the Vancouver sitting. Chief Justice Macdonald, after announcing the judgments in these cases, added that there were still five more appeals to be passed upon and in which the judgments were not yet quite ready. He said that it was expected these would be available for Monday.

Decisions Given

The judgments given were as follows:

Department of Indian Affairs vs. Water Board, dismissed; Mr. Justice McPhillips dissenting.

Purcell vs. Hendricks, allowed; Mr. Justice Galliher and Mr. Justice M. A. Macdonald dissenting.

The King vs. Vancouver Lumber Company, dismissed.

Apex Lumber Company vs. Johnston, allowed on merits; Chief Justice and Mr. Justice M. A. Macdonald dissenting on preliminary objection.

Kanworthy vs. Bishop, dismissed; Mr. Justice McPhillips dissenting.

Crabbe vs. Shields, allowed.

Legal Professions Act and Mr. A. E. Beck, K.C., dismissed; Mr. Justice Martin dissenting.

Craig vs. Hamre, allowed; Mr. Justice Martin favoring a new trial.

Brown vs. B.C. Electric Company, dismissed; Mr. Justice Martin dissenting.

Fraser Valley vs. Kline, allowed; new trial ordered.

Peter vs. Yorkshire Estate, allowed.

Sostad vs. Woldson, dismissed.

Water Rights Case

In these cases that have been decided, the appeal in the Department of Indian Affairs vs. Water Board and L. J. Grosena introduced the question of whether an Order-in-Council of the Province could be made to be retroactive without specific statutory permission being set out in the Act.

In 1899 the Indian Agent of the Sugar Cane Reserve, near 150-Mile House in Cariboo, took up a water record for the use of the reserve. He did this without obtaining first the consent of the Lieutenant-Governor-in-Council. In 1904 and 1906 the defendant, Crosina, took up two records from the same creek. In 1908 an Order-in-Council was passed ratifying the record of 1899 as from the date of its issue.

The matter as to priority came before the Water Board, when Mr. J. N. Ellis, K.C., appeared for the Department, and Mr. Stuart Henderson for Crosina, the Water Board being unrepresented. Mr. Henderson took the ground that an Order-in-Council could not be retroactive unless it were specified in the Act that this right was given. The Water Board upheld this contention, which has now been sustained in turn by the Court of Appeal.

Election Decision Awaited

Of the cases upon which judgment is still awaited, chief interest will centre about that of Smith vs. Catherwood, which will decide the question of whether Mr. J. A. Catherwood is entitled to retain the Dawdney seat in the Legislature or whether a new election shall be held there.

The other appeals awaiting judgment are: Rex vs. Coy; Cusack vs. Day; Ford Motors vs. Union Steamship Company; and Pratt vs. Hitencock.

The height of the Statue of Liberty proper is 151 feet.

Dead Man Thought Logger

VANCOUVER, June 4.—The body of a man believed to be Ed. Whalan, logger, no fixed address, was found this afternoon under the Great Northern Railway trestle, near Prior Street.

It is believed the man fell into the water from a footpath during the night while the tide was in and was drowned.

To Mark Sir John A.'s Home

OTTAWA, June 4.—The council and city of Adolphustown, Bay of Quinte, will next Saturday erect a simple signboard at the site of the boyhood home of Sir John A. Macdonald, Canada's first Premier, and strew flowers about the spot, according to Allan Ross Davis, of Toronto, one of the prime movers in the event.

The torch of the Statue of Liberty will hold twelve people.

Clearance of Our Entire Stock of Suits Continues

Superbly tailored suits of tricotine, Poiret twill, charmene, twill cord and tweed in a complete range of short, medium and long coat effects. Prices have been so drastically cut for this special clearance event that few women will care to miss this splendid buying opportunity.

All ensemble suits are also marked to clear at substantially reduced prices.

Values to $49.50 Sale Price **$25**

Values to $69.50 Sale Price **$35**

Phone 3983 **Scurrah's** LIMITED 728-730 Yates Street

Repair Screen Doors and Windows Permanently With
Bronze Wire Cloth
You will never again be troubled with broken screen doors and windows if you repair them permanently with bronze mesh that is practically everlasting. Ideal for boats and buildings near salt water. Per square foot ..... 16¢
DRAKE HARDWARE CO., LTD.
1418 Douglas Street Phone 1645

Now It's Examinations
School Books will soon be laid aside for the Summer holiday season, but first of all come the examinations. To all our scholar friends who are users of
KEYSTONE BRAND SCHOOL SUPPLIES
we extend our hearty wishes for success.
SMITH, DAVIDSON & WRIGHT, LTD.
Manufacturers and Wholesale Paper Dealers
VANCOUVER VICTORIA

MEN who wear Penmans knitted underwear gain in health, in comfort and in purse. Penmans Balbriggans are refreshingly cool, absorb perspiration and allow the skin to "breathe."

They do not rip or tear, outwearing ordinary summer underwear three times over.

Penmans Balbriggans are sold in all styles. Whether you prefer the loose-fitting or the form-fitting styles there is a Penmans garment that will suit your taste perfectly.

"The best known numbers are 222 and 66. The number appears directly below the trade mark on the cloth label attached to every garment. Also made in lower priced lines which, however, always bear the trade mark. If your dealer has no stock he can obtain it."

No Satisfactory Substitute for Knitted Summer Underwear. Buy
Penmans UNDERWEAR for Summer

MOTORISTS

THE CHAMPION SPARK PLUG COMPANY

Of Canada, will show you by means of moving pictures how to obtain a more efficient engine.

FREE ADMISSION

FRIDAY, JUNE 5, 1925

Film Run 8, 9 and 10 o'clock

Showroom

Thomas Plimley, Ltd.

Broughton Street Victoria, B.C. Phone 697

Another Big List of Specials for This Week-End

PLEASE ORDER EARLY

We Cannot Guarantee to Deliver "C.O.D." Orders for "Specials Only" on Saturday

Crosse & Blackwell's Olive Oil, reg. 25c bottle for	19c	French Castile Soap, regular 17c bar for	14c
Fine Table Salt, 3½-lb. sack for	9c	Washington Instant Coffee, regular 98c tin for	82c
Rennie's Bird Seed, 1-lb. packet for	18c	Instant Postum, per tin	27c
Brown Sugar, 6 lbs. for	35c	Purity Flour, Canada's best, 49-lb. sack for	$2.59
Holbrook's St. Vicent Arrowroot, per package	15c	Brasso Polish, regular 15c tin for	12c
Chipso Soap Flakes, large package	20c	Silvo Silver Polish, regular 25c tin for	20c
Royal or Price's Baking Powder, 12-oz. tin for	43c	Coarse Salt, 125-lb. sack for	$1.10
Sugar Crisp Corn Flakes, per packet	9½c	B. C. Granulated Sugar, 20 lbs. for	$1.35
Clark's Stewed Ox Tail, large tin; regular 55c, for	39c	Rowatt's Pickled White Onions, regular 50c jar for	35c
Royal City Apricots, regular 30c tin for	24c	Dried Wrinkled Peas, per pound	6½c
Heinz' Olive Oil, 16-oz. tin; regular 75c, for	58c	Dr. Watson's Tonic Ale or Stout, large packet	59c
King Oscar Sardines, per tin	13½c	Grit Hand Cleaner, like Snap, per tin	8c
Uneeda Crackers, packet	8½¢	Petera' Almond Bar, reg. 10c, for	8¢
Ginger Snaps, small barrels, regular 60c for	49¢	Rountree's Chu Frus, regular 10c; now 2 for	15¢
Natural Zwiebach, per package	25¢	Iced Dates, reg. 40c lb., for	25¢
Graham Iced Wafers, fresh from the oven; value 40c pound. Special, per pound	28c	National Flake Butter Crackers, regular 35c packet for	27c
Large Ripe Tomatoes, lb.	30¢	California Grapefruit, each	5¢
Local Green Peas, 2 lbs. for	25¢	Nice Lemons, dozen	25¢
New Potatoes, lb.	10¢	Fresh Rhubarb, lb.	5¢
Spring Cabbage, each	10¢	Ripe Bananas, dozen	40¢
Sweet Oranges, 2 dozen for	29¢	Large Head Lettuce, 2 for	15¢
Fresh Gordon Head Strawberries Today		Fresh Gooseberries, 2 lbs. for	25¢
		Carrots, Radishes, Onions, 3 bunches for	10¢
Cooket (like Crisco), lb.	22½¢	Sliced Ham Bologna, lb.	18¢
Peanut Butter, lb.	17½¢	Jellied Veal Loaf, lb.	32¢
Prime Old Cheese, lb.	15¢	Jellied Corned Beef, lb.	32¢
Government Creamery Butter, 37¢ a pound, or 3 lbs. for	$1.10	Finest Alberta Butter, 40¢ a pound, or 3 lbs. for	$1.18
Imported Roquefort or Gorgonzola Cheese, per pound	65¢	Smoked Picnic Hams, lb.	20¢
Medium Strong Canadian Cheese, per pound	25¢	Sweet Pickled, lb.	19¢
		Smoked Cottage Rolls, lb.	28¢
		Sweet Pickled, lb.	27¢

Remember our delicious fresh-made Mayonnaise, large jar for 30¢
Thousand Isle, large jar for 40¢
5c refund when jars returned

2¢ A LB. OFF FRESH MEATS, CASH AND CARRY, BEFORE 10 A.M.—SHOP EARLY AND SAVE

FALL LAMB SPECIAL

Shoulders and Half Shoulders, per pound	26c
Ribs, per pound	26c
Loins and Half Loins, per pound	33c

LOCAL MILK-FED BROILERS

At, each, 75¢, 65¢ and	50c
Local Crate - Fattened Boiling Fowls, averaging 3½ lbs. per pound	27c
Cross-Rib Pot Roasts, per lb. 17¢ and	14c
Rolled Pot Roasts, per pound	16c
Brisket Cuts, per pound, 12¢, 10¢ and	8c
Blade-Bone Pot Roasts, per pound	10c
Sirloin Tip Roasts, per pound, 22¢ and	18c

NICE YOUNG DUCKLINGS

About 3½ lbs. each, at, per pound	37c

LOCAL MILK-FED VEAL SPECIAL

Legs of Veal, per pound	35c
Nice Shoulder Roasts, per pound, 25¢ and	22c
Rump Roasts, per pound	32c
Loin Roasts, per pound, 32¢ and	28c
Breasts and Neck, nice for pies; per pound	15c

FRESH FISH DEPARTMENT

This department carries—always on ice—the finest selection of Fresh and Cured Fish in the city, at very low prices.

EXTRA SPECIAL

Davidson's Aberdeen Haddie Fillets (Scotland's best brand), at, per pound	25c
Fresh Young Salmon, whole fish, at, per pound	15c
Fresh Local Halibut, per pound	20c
Fresh Red Spring Salmon, per pound	22½c
Fresh White Spring Salmon, per pound	19c

H. O. KIRKHAM & CO., LTD.

612 Fort St.

Grocery Phones, 178 and 179 Fish Dept., 5681 Fruit Dept., 5682 Provision Dept., 5680 Meat Dept., 5681

The go-getter never loses any time —says Taxi Ted.

Let's get there—is the Canadian spirit, all the way from the word "Go." The objective in mind must be reached—quickly as possible. Appointments MUST be met on time—let us serve you.

Veterans' 50c Taxi

Phones 467 - 7075 742 Yates St.

March's Stage for Duncan and way points on Island Highway, leaves Dominion Hotel every day, including Sunday, at 6 p.m.

BUY COAL NOW!

V. I. COAL

Highest quality coal is the cheapest fuel you can buy. It's cleaner, and it lasts longer.

J. E. PAINTER & SONS

617 Cormorant St. Phone 536

Jerusalem is 2,500 feet above sea level.

The Matterhorn, in the Alps, is 14,780 feet.

City & District

Craigflower P.-T. A.—The Craigflower Parent-Teachers' Association will hold its regular monthly meeting in the school on Friday night at 8 o'clock. All members are requested to attend.

Charged With Setting Fire—Robert Watson, charged with setting fire to logs belonging to the B.C. Electric Company on the old Indian Reserve, came up in court yesterday. He was remanded until today by Magistrate Jay.

Congregational Banquet—First Congregational Church will hold its anniversary banquet this evening, at 6:30 o'clock, when it is hoped all members and adherents will be present. An interesting programme has been arranged.

Opium Charges—In the police court yesterday the evidence was taken against Ah Tam and Ah Fong, charged with having had opium in their possession. The evidence of the police was that the two men were caught in a room where all the equipment for smoking opium was found, and that the accused, Ah Fong, had the pipe in her hand when first seen. The magistrate postponed his judgment in the case until Saturday.

Naval Veterans Smoke—The Naval Veterans' Association conducted a most successful smoking concert last night in the Sailors' Club at Esquimalt. An excellent programme was rendered, which was received with great appreciation by all present, and plenty of refreshments and smokes were enjoyed. The gathering was voted one of the best events of its kind that the organization has yet held.

Will Address Garagemen—Mr. R. P. Warriner and Mr. E. F. Wood, of the Champion Spark Plug Company of Canada, Limited, are showing a film entitled, "A Story of a Spark Plug," which was prepared by the U.S. Bureau of Mines, in Thomas Plimley, Limited's, showroom, this evening at 8 o'clock. The picture was taken at the Champion Spark Plug factory at Windsor, Ont., and should prove both interesting and instructive to all those who see it. Automobile dealers, garagemen and helpers are invited to see this picture.

Earthquakes Noted—The seismograph at the Gonzales Observatory made a record at four o'clock yesterday morning of an earthquake of moderate intensity, the vibrations continuing over a period of two hours. Mr. Napier Denison, the director, estimates the distance of the origin of the disturbance as about 350 miles from Victoria, probably off the coast of Oregon. This is one of three earthquakes recorded on the Gonzales instruments during the past two days, the most distant being estimated as about 5,900 miles from here, probably in the neighborhood of the Philippines.

Young People's Club—The meeting of the South Saanich Young People's Club on Monday evening was well attended. Many plans were made for the Summer, and it was decided to hold the first annual picnic on July 25 at Mill Bay. The debate, "Resolved, that poverty develops the character more than riches," was a great attraction, Miss Michell and Mr. Lamont taking the affirmative and Miss McNally and Mr. McCarthy the negative. The judges, Mr. Gray and Mrs. Bailey, after careful consideration, called it a draw, and congratulated the young people on the manner in which they held their respective parts. The next meeting, to be held on June 15, will be in charge of Miss B. Sherring, convener of the social committee. Refreshments were served at the close of the evening.

AMUNDSEN SHIPS START SENTRY GO

Continued from Page 1

mediate trek toward Cape Columbia. Amundsen is an old-timer at Arctic travel, and he plainly showed during his month at Kings Bay that he had entire confidence in his feet, but was somewhat dubious about airplanes. The preparation of his emergency outfit for a land return was scrupulously complete in every detail.

Map His Most Useful Baggage

Even though his pilots and mechanics believed that the damage to the airplanes could be repaired in a few days, we are confident that Amundsen would have preferred an immediate march toward Cape Columbia as safer than consuming the slender store of food while repairs were being attempted.

Amundsen carried with him a detailed map of the proposed overland return route to Cape Columbia and thence down to Cape Atholl, with all the food and fuel stations marked.

A few hours before leaving Kings Bay Amundsen showed me this map and gave me a duplicate copy, remarking: "This is likely to be my most useful piece of baggage."

(Copyright, 1925, by North American Newspaper Alliance.)

PRINCE HENRY'S VISIT TO GLASGOW

H.R.H. Prince Henry is Here Shown Taking the Oath on Being Admitted as a Craftsman and Freemen of the Corporation of Bonnetmakers and Dyers.

ERECT ADDITIONS TO HIGH SCHOOL

OAK BAY BOARD CALLS FOR TENDERS FOR WORK

Two New Rooms Will Provide Required Accommodation—Work to Start Very Shortly

Tenders for the construction of two school rooms to the rear of the Oak Bay High School on Oak Bay Avenue are being called for at the present time by the Oak Bay School Board, under the chairmanship of Trustee E. M. McConnan.

The Oak Bay School Board for a considerable time past has realized the absolute necessity of increasing the accommodation for students at the Oak Bay High School, the present quarters having proved inadequate to house the increasing number of pupils attending that institution. The trustees feel that the situation can be satisfactorily met by the building of two rooms to the present school.

Plans for the two new rooms have been selected, and contract for the construction of additional rooms will likely be let at the next meeting of the Oak Bay School Board, which takes place on Monday, June 15, at 8 o'clock, in the Oak Bay High School. Tenders for this work must be in the hands of the board secretary, Mr. H. F. Hewitt, by 5 p.m., on Monday, June 15.

The trustees are anxious to have the work started as quickly as possible, and the new rooms will be ready for occupancy at the beginning of the Fall term in September next.

It is the board's intention to secure the services of a supervisor, whose duties will be to direct the construction of the High School addition.

UNITED CANADA DECLARED BEST

Continued from Page 1

ders by the Great War. People are apt to forget that the company's success was achieved only after long struggles in the face of tremendous obstacles, with disheartening setbacks and financial tribulations which almost bankrupted its promoters.

"In considering the part played by the Canadian Pacific in the development of Canada," said Mr. Beatty, "I think we should not measure it in dollars and cents, not merely in accounts of the aide to agriculture, to mining and to manufacturers, the extension of steamship services on Atlantic and Pacific, or in columns of statistics, imposing though they may be. We should rather speak of the confidence and faith in the future which its construction, its ever-expanding operation and its unceasing vigor and enterprise have given to the Canadian people.

Calls C.P.R. Dynamic Leader

"There is to my mind no question that the Canadian Pacific has been the great dynamic spirit in Canadian life for the last forty years. When leadership was demanded it preached and practiced the gospel of faith in the West, opening up new markets, advertising Canada abroad for tourists and settlers, and all in the face of constant criticism, disparagement and opposition. In the battle for success it is the spirit that counts much more than material success, and for bravery and courage and spirit, the men who founded and established the Canadian Pacific stand supreme.

"As an aftermath of the war we have been going through a period of commercial depression, but not more severe than the period of the nineties. Owing to the depression one hears of people losing hope and of provinces threatening to secede. I am told such opinions have been voted by business men, Canadians by birth. There may be such men of little faith, but there is one institution in Canada which has not lost confidence, which still has faith in the future of this Dominion, and still believes that the one and only salvation of this country is to remain an undivided whole with its Imperial ties, and that is the company I have the honor to represent."

WINNIPEG RACING

WINNIPEG, June 4.—Results of racing here today follow:

First race, six furlongs—1, York Belle, 114, Fouts, $15.25, $6.10, $4.20; 2, Rainbow II, 116, $4.05, $3.20; 3, Merry Minx, 105, Maskell, $3.55.

Second race, five furlongs—1, Different Eyes, 114, McCulloch, $8.85, $3.90, $2.60; 2, Kirkwood, 114, McGee, $5.35, $3.10; 3, Midnight Belle, 111, Renn, $6.

Third race, five furlongs—1, Prairie, 109, Obee, $80.45, $12.30, $5.40; 2, Black Pat, 114, Lafferty, $5, $4.95; 3, Foy, 118, Taylor, $3.20.

Fourth race, five furlongs—1, War Franc, 103, Woodstock, $4.80, $3.35, $3.05; 2, York Home, 100, McGee, $4.35, $4.10; 3, Mungle, 103, Neal, $4.10.

Fifth race, five furlongs—Doctor D., 118, McCulloch, $6.80, $4.30, $3.55; 2, Charles C., 117, Seward, $13.55, $8.65; 3, Verrin, 114, McEwan, $19.24.

Sixth race, one mile and one-sixteenth—1, Norford's Last, 113, Baker, $16.10, $6.90, $4.55; 2, Fireworth, 108, Haliburton, $12.90, $8; 3, Montana, 113, Fouts, $5.20.

Seventh race, five furlongs—1, Watch Your Step, 112, Seward, $203.40, $9.40, $6.70; 2, Lady Harrigan, 112, Barham, $10.60, $7.35; 3, Julia K., 112, Fouts, $7.80.

Overnight Entries

First race, four-year-olds and upwards; six furlongs:

Royal Irish	112
Gay One	—
Grace Fox	105
Sandy	120
Two Hits	116
Mazama	112

Second race, three-year-olds and upwards; five furlongs:

Montgomery	116
Albronboy	116
Lena Jackson	110
Rapids	100
Rebate	105
Weller	114
Mineral Jim	112
Percik	110
Nick Hayes	112
Rockwood	110
El Waldo	112
Mayflower	114
Doctor D. Twelve	—
Queen Cup	110

Third race, three-year-olds and upwards; six furlongs:

Kenetic	118
Brian Kent	118
Margat Kin	111
Antelier	116
Sealstar	111
Sale Eight	—
Busy Bob	113
Bonita	102
April	116
Clear the Way	108
Newport	111
Frost	111
Full Moon	116
Elda	97

Fourth race, three-year-olds and upwards; five furlongs:

Petcat	111
Centurian	100
Subtle One	—
Moon Child	95
Sweet Turn	112

Fifth race, mile and sixteenth:

Nebraska	104
Falconer	101
Wragler	114
Sweet and Low	106
Keala	109
Scissors	102

Sixth race, three-year-olds and up; five furlongs:

Spezzerine	105
Record	107
Helman	112
Scamper	109
Blanche Meyers	114
Smart Fur	113
Mary Lyons	105
Madnell	114
Little Abe	111
Crest	116
Potter First	112
Jaconeau	112
Napan	116
British Isles	116

Seventh race, four-year-olds and up; one-sixteenth mile:

Suds	107
Billy Connor	102
Verdelon	108
Cafeteria	111
Olympius	113
Mispat	107
Borneo	107
Ballota	105
Praise Eight	—
Whippet	112

WHITES OF EYES TINGED WITH YELLOW? MUDDY COMPLEXION? YOUR LIVER IS OUT OF ORDER!

Mrs. Wm. Bourque, Fox Creek, N.B., writes: "I have been troubled with my liver for a long time, and was so bad I could not do any work. I had severe pains in my stomach that were so bad at times I could hardly stand them. My tongue became coated; I had a bad taste in my mouth, especially in the morning; the whites of my eyes were tinged with yellow, and I had a muddy and yellow complexion.

I had read a great deal about

MILBURN'S Laxa-Liver Pills

so I decided I would try a vial, and after taking three of them I was greatly improved and felt more like living, and I can now do my own work without any trouble."

For sale at all druggists and dealers; put up only by The T. Milburn Co., Limited, Toronto, Ont. (Advt.)

HEALTHY WOMEN, HAPPY HOMES

Good dispositions succumb. Irritability and snappy retort take the place of happiness and amiability. Sunshine is driven out of homes; in fact they are often wrecked, and friends are estranged because woman suffer with ailments peculiar to their sex. The use of Lydia E. Pinkham's Vegetable Compound will overcome such ailments and restore health and happiness. Do not resort to strong stimulants or narcotics when this great strengthening, healing remedy made from roots and herbs is always within reach. (Advt.)

HON. GEORGE HENRY HUBERT LASCELLES

Is in the habit of joining children of more humble parentage in the democratic confines of Hyde Park. He is shown above on a recent visit to the park.

"The Flapper Wife"

If You've Read the Story You'll Want to Hear This Fox Trot

Millions are reading the serial story of this name in the newspapers. Millions will also enjoy this snappy fox trot on

"His Master's Voice" Records

19634	The Love Song You Will Forget	Waltz
	Take Me Back to Your Heart	Waltz
216491	Yearning (Just for You)	Fox Trot
	Ghetto	Fox Trot
216493	Shall I Have It Bobbed or Shingled?	Fox Trot
	Southern Rose	Fox Trot
19624	My Kid	Fox Trot
	Let It Rain	Fox Trot
19632	Florida	Fox Trot
	Me Neenyah	Fox Trot
19612	Midnight Waltz	
	In Shadowland	Waltz

FLETCHER BROS LIMITED VICTORIA

"Everything in Music" 1110 Douglas Street

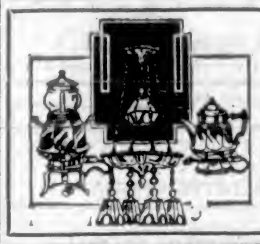

Before You

decide on the Electric Fixtures for your home, see our very latest—just received—and we are sure they will please.

HAWKINS & HAYWARD

Electrical Quality and Service Store

1121 Douglas Street, Corner View Phones 643 and 2627

VAL Remember the Number **TAXI PHONE 1**

1122 Government **T. N. Hibben & Co.** 1122 Government

Massive Public Sale of the Entire Stock

MacArthur the Bargain Giver Selling the Stock

ANNOUNCEMENTS

Ladies of the City Temple are giving an entertainment, "Strictly Business," for the Ladies' Aid of First Presbyterian Church, in the lecture hall there, June 5 at 8 p.m. Admission: Adults, 25c; children, 25c; reserved seats, 50c.

Superfluous Hair permanently destroyed. Moles successfully removed; scientific, antiseptic, safe; absolute cure guaranteed; 16 years' practical experience. Miss Hanman (certificated London specialist), 22 Winch Building.

Anchorage Tea Gardens, Brentwood Bay. The most restful place on Saanich Peninsula. Just the place to remove that tired feeling. Afternoon tea is our specialty.

Now Retailing at 45c—No better butter made. Ask your grocer for fresh churned Salt Spring Island Creamery Butter.

When Planning Your Trip to the Old Country, consult the Canadian Pacific agents for all Atlantic steamship lines.

Just the Thing for Camping! A Permanent Wave will last the season. Greatly reduced prices. Hairdressing Parlors, David Spencer, Limited.

Mrs. Laycock can supply you nut bread, whole wheat and white bread, and all the dainties for your table, at her stall in the Market.

Shampooing 25c, marcel 25c, manicure 25c, haircutting 35c. B.C. School of Hairdressing, 236 Bayward Bldg. Phone 3590.

March's Stage for Duncan and way points on Island Highway leaves Dominion Hotel every day, including Sunday, at 6 p.m.

Best Souvenir of Victoria. Local scenery paintings, $2.00 up. 613 View Street.

Cadillac "8" Sightseeing Trips and Island Tours a specialty. Fred J. Holland. Phone 4564.

Dr. Hugh Clarke, Dentist, 412-14 Central Building. Hours by appointment. Phone 1568.

"TO ORDER" IS BETTER THAN READY-MADE

Have your suit made to order. Not only do we save you money, but offer you the largest stock in the city to choose from.

CHARLIE HOPE

1434 Gov't St. Phone 2689

Dictograph Phones $6.00
Genuine R. V. C. $4.00

WESTERN CANADA RADIO SUPPLY, LTD.

642 Fort Street Phone 1948

Old Country Gun Maker

WANTED—B.S.A. .303 Sporting Rifle. I Make Gun Stocks. Barrels bored, straightened, browned or blued. Repairs and alterations of every description. First-Class Guns Bought and Sold.

JAMES GREEN

1319 Government Street Phone 1784

Cordova Bay Little Arctic Tea Rooms now open. Lunches and afternoon teas.

Book Your Tickets with the Canadian Pacific, agents for all Atlantic steamship lines.

Dr. A. J. Gillis, Dentistry, Suite 502 Campbell Building. Phone 3554.

Goat's Milk—Delivered daily. Phone 5149Y.

School for Dressmaking. Phone 4169.

B.C. Dramatic School open again.

Miss H. Moore, Taxi. Phone 151.

Phone 1670—Private Exchange Connecting All Departments

Exceptional Bargains for Friday Shoppers

Every Department Offering Worth-While Savings in Seasonable Merchandise

Friday Bargains in the Hardware Dept.

4-Piece Cannister Sets
Comprising flour, sugar, tea and coffee cannisters, finished in white enamel and letters in gold panel. Friday Bargain, per 4-piece set ..... 98¢

Oiled Polish Mop and Oil Special
Three-cornered treated mop with removable handle and one bottle of oil. Friday Bargain, the two for ..... 98¢

Corn Brooms
100 Only, 5-String Corn Brooms, full stock. To clear at, each, 49¢

Tea and Coffee Pots
Enamel Tea and Coffee Pots with hinged lids. Holds 7 cups. Ideal for camp use. Friday Bargain ..... 89¢

Jeyes' Sanitary Powder
For cleaning poultry houses, garbage cans, etc. Friday Bargain ..... 2 for 35¢

—Lower Main Floor

Big Savings in Drug Sundries

Fruitatives, 50c value ..... 35¢
Mecca Ointment, $1.00 value ..... 83¢
Soda Phos., efferv., 50c value ..... 37¢
Pinkham's Veg. Tablets, $1.25 value for ..... 98¢
Foot Antiseptic Powder ..... 39¢
Boracic Acid, shaker top ..... 11¢
Perfumed Glycerine Soap, 10c size, 3 for ..... 23¢
Round Bath Tablets, 15c value, 3 for ..... 27¢
Tincture Iodine, 25c value ..... 18¢
Seidlitz Powders, 25c value ..... 16¢
Minty's Tooth Paste and Minty's Tooth Brush ..... 63¢
Minty's Talcum, 50c value ..... 39¢
Sifter Face Powder and Puff, special ..... 69¢
Lemon Cold Cream, $1.00 value for ..... 83¢
Ingram's Milkweed Cream, large, $1.00 value ..... 87¢
Ingram's Toilet Water, $1.25 value for ..... 98¢
Keystone Pure Bristle Nail Brushes, special ..... 69¢
Penehygic Hair Brushes, $1.25 value ..... 98¢
Moth Balls, 1-lb. ..... 14¢
A Free Sprayer with each 50c or 75c bottle of Fly Tox.
Lions' Toilet Paper, white crepe, 20c value ..... 2 for 29¢

—Main Floor

Friday and Saturday Specials in Groceries and Provisions

Hudson's Bay Seal of Quality Creamery Butter, per lb. ..... 42¢
3 lbs. for $1.23
No. 1 Quality Alberta Creamery Butter, per lb. ..... 40¢
3 lbs. for $1.17
Pure Bulk Lard, per lb. ..... 23¢
3 lbs. for ..... 64¢
Selected Smoked Picnic Hams, per lb. ..... 22¢
Selected Smoked Cottage Roll, per lb. ..... 29¢
Sweet Pickle Picnic Ham, lb., 21¢
Sweet Pickle Cottage Rolls, per lb. ..... 27¢
Mild Ontario Cheese, per lb. ..... 28¢
Little Pig Pork Sausages, lb. ..... 25¢
Swift's Premium Cooked Ham, per lb. ..... 58¢
Fancy Quality Jellied Ox Tongue, per lb. $1.00
Sliced Veal Loaf, per lb. ..... 40¢
Prime Roast Beef, per lb. ..... 55¢
Sliced Corned Beef, per lb. ..... 30¢
Jellied Veal, per lb. ..... 40¢
Our Own Make Potato Salad, per lb. ..... 30¢
Hudson's Bay Ceylon Broken Orange Pekoe Tea, per lb. ..... 62¢
3 lbs. for $1.80
Freshly Roasted Pure Coffee, per lb. ..... 40¢
Finest Quality B.C. Granulated Sugar, 20-lb. paper sack $1.35
Del Monte Brand Crushed Hawaiian Pineapple, No. 2 tin, Each ..... 26¢

Biscuit Special
Cream Sandwich, a delicious biscuit with a vanilla cream filling. Extra special, lb., 25¢

Shirriff's Seville Orange Marmalade ..... 4-lb. tin 68¢

Fruit and Vegetables

Local Hothouse Tomatoes, per lb. ..... 30¢
Fresh Head Lettuce, each ..... 5¢
Choice Local Cucumbers, each, 15¢, 20¢ and ..... 25¢
Green Onions and Radishes, 3 bunches for ..... 10¢
New Valencia Oranges, per doz., 50¢ and ..... 60¢
California Grapefruit ..... 3 for 25¢
Florida Grapefruit ..... 30¢
Nice New Potatoes, per lb. ..... 10¢
Local Green Peas, lb. ..... 15¢
New Carrots, Turnips and Beets, per bunch ..... 5¢

Local Strawberries Arriving Fresh Daily

—Lower Main Floor

Tobacco Specials

Vancouver Club Cigars, box of 25 for $1.27
Black Fox Cigars, tin of 50, $2.39
Bull's-Eye Cigarette Tobacco, 1-16-lb., each ..... 10¢
½-lb. Casino Tobacco and Briar Pipe ..... 63¢
Devon Briar Pipes, $1.75 value for $1.49
Fancy Cigarette Holders, 55c value for ..... 33¢

Frocks, Suits, Coats and Skirts

In the Season's Newest Styles—Special Bargains for Today

Cotton Wash Frocks, Values to $8.95, for $2.95
At this special low price we offer a wonderful assortment of Summer Frocks in metallic spot voile, ratine, muslin and drawn thread crepe. They are shown in straight line and long waisted styles, with ruffles of lace flounces, wide girdles and other features; some show over-blouses in contrasting colors; sizes 16 to 38. Values to $8.95. Friday Bargain **$2.95**

Tailored Frocks, Values to $35.00, for $12.95
Fashioned from wool crepe, Poiret twill, gabardine, wool ottoman and charmeen. Long straight line styles, with full length sleeves and novelty cuffs, tailored and two-way collars, with trimmings of embroidery, fur, braid and buttons. Some with fancy colored fronts. Shown in canna, fawn, black, brown, grey, beige and shutter green; sizes 16 to 38. Friday Bargain **$12.95**

Ensemble Suits, Values to $39.50, for $22.95
Ensemble Suits, consisting of coat and dress. The dress is made of crystal crepe, with deep band at bottom to match the tailored coat; has V-shape neck. Coats are trimmed with embroidery and braid. Shown in colors of rust, navy, sand, green and ashes of roses; sizes 16 to 38. Values to $39.50. Friday Bargain **$22.95**

Women's and Misses' Sports Coats, $9.75
One of our very special offerings. These smartly tailored Coats are made in straight back and belted styles, with set-in sleeves, some showing fancy collar and pockets; others with mannish collars and pleat at back; in shades of grey, green, henna, taupe, reindeer and beige; sizes 16 to 40. Price **$9.75**

"Winnie Winkle" Sports Skirts, $4.95
Made from good quality broadcloth flannel, in new checks and light shades. Wrap-around styles, fastening down front with buttons, suspender straps of self material and two small pockets, bound with novelty braid; sizes 16 to 20. Price **$4.95**

—2nd Floor

100 House Dresses

Special at $1.29

Made from strong quality chambray, in tan or blue, round neck and kimono sleeves, trimmed with rick-rack braid; sizes 38 to 42. Price **$1.29**

—2nd Floor

Women's Silk Gloves

Values to $1.00 for 49c

With double tipped fingers, two dome fasteners; in colors of brown, black and white; sizes 5½ and 6. Also chamoisette gloves in brown, black and white; sizes 5½ to 7. Values to $1.00. Friday Bargain, pair, 49¢

Children's Gloves

Regular 75c and $2.00 for 49c

Long Silk Gloves with double tipped fingers; sizes 3 to 5; regular $2.00. Also chamoisette gloves, with fancy cuffs, in colors of grey, mode and brown; sizes 3 to 5; regular 75c. Friday Bargain, per pair ..... 49¢

—Main Floor

Knitting Wools and Silks

At Specially Reduced Prices for Friday and Saturday

H. B. C. Radio Floss
A fine wool for making light weight sweaters and scarves, in colors of rose, shrimp, buff, grey, navy and turquoise. It requires five balls to make a sweater and three balls to make a scarf. Regular 30c. Special, per ball, 20¢

Artsyl Cable Silk
Two-ounce skeins, in brown, cocoa, tiger lily, rose, almond green and navy. Regular 95c. Special at, per skein ..... 79¢

H. B. C. Knitting Worsted
A soft four-ply wool in turquoise, Oriental, rust, buff, brown, marigold, rose, etc.; 1 ounce balls. Regular 20c. Special at ..... 2 for 35¢

Artsyl Sweater Silk
In a good range of colors, 2-ounce skeins.
6 Skeins make a sweater.
1 Skein makes a bag.
3 Skeins make a scarf.
Regular 75c. Special at 59¢

—Mezzanine Floor

Hudson's Bay Co. Fresh Meats

Our new Meat Department, with its up-to-date refrigerating system and thoroughly modern equipment, is already proving a most popular and welcome addition to our store service. Hundreds visited this new department yesterday and found to their own satisfaction that here they may obtain the best quality Meats at the most reasonable prices.

In order to facilitate our delivery service, we would ask our customers, whenever possible, to phone in their orders for Fresh Meats the afternoon before delivery is desired. The following are a few of our prices for today:

Sirloin Roasts, per lb. ..... 33¢
Prime Rib Roasts, lb. ..... 23¢
Rump Roast, per lb. ..... 20¢
Chine Roast, per lb. ..... 15¢
Legs of Pork, whole, lb., 25¢
Loin of Pork, per lb. ..... 30¢
Shoulder of Pork, per lb., 20¢

Clearing 50 Rayon Silk Jumpers at $3.98 Each

Smart garments in good quality Rayon silk, with long sleeves, round neck or with Peter Pan collars, finished with tie of self material. In shades of sand, grey, saxe, beige, navy; also white. Friday Bargain,

$3.98

Dimity Over-Blouses at $1.29

Made from good quality white dimity, Peter Pan collars, long sleeves with neat fitting cuffs, neatly embroidered. Others in tan with white collars and cuffs. Friday Bargain,

$1.29

—2nd Floor

25 % Off All Pattern Hats

Hand-made models in large and small shapes, beautifully trimmed with flowers or hand-embroidered designs. Shown in grey, mauve, blue, green, tan, black and white, also all-black. Today and tomorrow at 25% off regular prices.

Children's Hats

Values to $4.95 for $2.39

Suitable for children up to ten years of age. Made of silk and straw combined or all-straw, as well as all-stitched silk hats. Shown in smart styles with rolled or drooping brims, ribbon trimmed. Colors include sand and blue, henna and sand, brown and sand or all-navy, sand, saxe blue, red, brown, also black or white. Values to $4.95. Today and tomorrow $2.39

Hat Trimmings

A big selection of flowers in wreaths, sprays and bunches, small and large flowers in all shades. To clear today and tomorrow at

HALF PRICE

Silk and Straw Braids
In colors of navy, tan, red, saxe blue and black. Today and tomorrow at ..... HALF PRICE

—2nd Floor

Two Special Bargains in Women's Summer Hose

Lisle Hose
With wide hemmed tops and reinforced heels and toes. In black, white, grey, brown, beige, stone, dawn. Sizes 8½ to 10. Friday Bargain, per pair **29c**

Ribbed Sports Hose
Made from mercerized silk lisle yarns in 7-3 rib, with spliced heels and toes, narrow hem at top, shaped ankle. In colors of grey, brown, dawn, beige, black and white. Sizes 8½ to 10. Reg. $1.00. Friday Bargain, per pair **79c**

—Main Floor

Women's White Canvas Shoes With Novelty Trimmings

$3.50 Value for $1.59

Smart Sports Shoes in strap effects, in white canvas with novelty trimmings of green leather. Choice of covered Cuban and half Louis heels. Originally priced at $3.50. All to clear today at **$1.59**

—Main Floor

Misses' Leather Sandals

$3.50 Value for $2.19 a Pair

Grey Chrome Leather Strap Sandals with extra stout welted soles and low rubber heels. Ideal school or play shoes. Sizes 11 to 1. Regular $3.50. Friday Bargain, per pair **$2.19**

—Main Floor

Girls' Gingham Dresses

Extraordinary Value at 89c

Girls' pretty dresses in checked gingham, trimmed with braid and embroidery. Long waisted style with belt. Shown in helio and white, blue and white, brown and white, red and white. Sizes 6, 8 and 10 years. Friday Bargain **89c**

—2nd Floor

Worth-While Savings in the Staple Section

Grey Wool Blankets
Here is an opportunity to purchase a high-grade blanket for camp, car or home use. Sturdy in make and excellent wearing. Friday Bargain, each, $2.39 and $2.69

Bleached Sheeting
A genuine reduction on good dependable sheeting, perfect even weave and fully bleached; 81 inches wide. Friday Bargain, yard, 53¢

Unbleached Canton Flannel
Heavy Quality Unbleached Canton Flannel, a limited quantity offered at this low price. Regular 25c. Friday Bargain ..... 5 yards for 95¢

Alhambra Bedspreads
Famous wearing quality for hard wear, either for camp or home. Shown in red and white or blue and white; size 72 by 93. Will launder perfectly. Friday Bargain at, each $2.69

—Main Floor

Mill Ends of White Dimity to Clear at 19c a Yard

These are mill ends and not seconds, but absolutely perfect weaves. Choice of pin stripes and small, medium and large checks. Ideal for women's and children's garments. Actual values to 35c. Friday Bargain, per yard **19c**

—Main Floor

A Bargain in Hammocks

Strong and Serviceable Hammocks, complete with stretching cord and well filled pillow. Shown in a number of assorted stripe effects. Friday Bargain **$3.75**

—3rd Floor

10 Linoleum Rugs at Special Bargain Prices

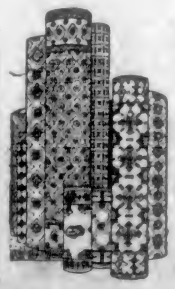

These Linoleum Rugs are made with a heavy cork base, and are shown in patterns and colorings suitable for dining-rooms, living-rooms or bedrooms. Ideal floor covering for the Summer months. Put one down on the floor of your Summer cottage. Two sizes.

6.0 x 9.0 ft. Special $7.95
7.6 x 9.0. Special $11.75

Feltol Floor Covering
Feltol Floor Covering of proven quality, 6 ft. wide. The most satisfactory and inexpensive covering on the market. Per sq. yard ..... 52¢

—3rd Floor

A Bargain in Polo Coatings at $1.98 Yard

We are clearing the balance of our stock of plain and plaid polo coatings at this reduced price. Will make excellent utility coats for sports and holiday wear. Shown in plain shades of navy, taupe, brown and Copenhagen, also grey mixtures; 56 inches wide. Friday Bargain, per yard $1.98

—Main Floor

Curtain Scrims 19c a Yard

Bordered Curtain Scrims in white and ivory grounds, with neat colored designs; 36 inches wide. Friday Bargain, per yard ..... 19¢

—3rd Floor

Sea Grass Chairs and Rockers $5.95

Strongly Made Sea Grass Chairs and rockers in a variety of neat designs. Friday Bargain, each, $5.95

—4th Floor

Ferris "Good Sense" Waists, 98c

Made in White Jean Cloth, lightly boned and corded, clasp or button fronts; sizes 21 and 22 only. Regular $1.98. Friday Bargain ..... 98¢

Bandeau Brassieres 49c

Made in Pink Dobby Cloth, elastic band at waistline, back fastening; sizes 32 to 42. Friday Bargain ..... 49¢

—2nd Floor

Nurses' Aprons $1.10

In strong quality white cotton; skirt slightly gathered, bib and patch pockets. Friday Bargain, each $1.10

Rubber and Band Aprons, 39c

Rubber Aprons in shades of red, yellow and paddy, finished with colored piping; band aprons in strong quality print, light or dark shades. Friday Bargain ..... 39¢

—2nd Floor

Stiff Collar and Cuff Sets, 35c

These are very popular for wearing with sweaters and round neck dresses. They are shown in plain colors of blue, mauve, maize, green and pink, also plaid and checks in assorted colors. Regular 79c. Friday Bargain, per set ..... 35¢

—Main Floor

Young Men's Summer Oxfords $4.45

Black and Brown Calfskin Oxfords, smart Summer styles, with Goodyear welted soles; made on one of this season's popular lasts; sizes 6 to 8½. Regular $6.50. Friday Bargain, per pair $4.45

—Main Floor

Boys' Blue Serge Knickers, $1.49

Made from good quality twill blue serge in straight knicker style, full lined, finished with belt loops and three pockets; sizes to fit boys 10 to 14 years. Friday Bargain, per pair $1.49

—Main Floor

Friday Bargains in Men's Wear

Men's Bib Overalls
Men's Blue and White Stripe and Black Cotton Overalls, with elastic back strap and good full leg. Sizes 35 to 44. Friday Bargain $1.39

Men's Work Shirts
Made from good quality fabrics in khaki, blue and black and white stripe. Well made and finished with one breast pocket; collar attached. Sizes 14½ to 17. Friday Bargain, each $1.29

Men's "Arrow" Collars
6 for $1.00
"Arrow" Brand Stiff Collars in a variety of shapes. All sizes in this offering, but not all sizes in each shape. Friday Bargain, 6 for $1.00

—Main Floor

Hudson's Bay Company
INCORPORATED 2ND MAY 1670

Society and Women's Affairs

Victorians Abroad
Word has just been received from Mr. and Mrs. Dugald Gillespie, who are at present in Italy. They were present at the opening of the Wembley Exhibition, and were much impressed at the salute of the airplanes to the King. They circled law around the arena, and when over the royal box flew straight up into the air. Mr. and Mrs. Gillespie later left by airplane from London to Paris, en route to Italy. They expect to sail for home on the 12th of this month, after an absence of three months.

Infant Son Christened
The infant son of Mr. and Mrs. Selwyn Davie, 2563 Vancouver Street, was christened on Sunday afternoon by the Rev. William Carroll, at the Cedar Hill Church. He was given the name Humphrey Angus. The sponsors were Mr. and Mrs. C. H. Burr, Miss Monica Davie and Mr. Charles Burr. The baptismal robe was an heirloom, having belonged to the babe's mother and grandmother. Following the ceremony a reception was held, only relations and immediate friends being present.

At Home
Mrs. Nichol was at home yesterday afternoon at Government House to a large number of callers. She received in the drawing-room, which was aglow with flowers, the beautiful gloxinias being particularly admired. Miss Marquita Nichol assisted her mother in entertaining the guests, and in the dining-room, where refreshments were dispersed, Mrs. Montgomery and Mr. Muskett were in attendance. The table was centred with a large bowl of peach-hued antirrhinums and plumbago.

Silver Tea
A silver tea was held Wednesday afternoon at the home of Miss Gertie Fox, Collinson Street, by the Girls' Auxiliary of St. John's Church. During the afternoon solos were given by Mrs. G. W. Davy, Miss Irene Bannerman, Miss Ada Fox and Miss Edith Koo. The tea table was presided over by Mrs. Marrison and was centred with a vase of lovely pink carnations. Home-made candy was sold by Misses Lloyd-Young and Flossie Pike.

Honeymoon Here
Mr. and Mrs. Edward Stuart Davidson (nee Jessie McCannell), whose marriage took place in Vancouver on Wednesday, are occupying the residence of Mr. Davidson's uncle and aunt, Mr. and Mrs. Frank Calvert, Belmont Avenue.

From Vancouver
Mrs. Charleson and her daughter, Mrs. Bruce Mackidie, of Vancouver, are spending a two week's holiday in the city and are registered at the Empress Hotel.

Leave for East
Mr. and Mrs. Frank Calvert, Belmont Avenue, were visitors in Vancouver for the Davidson-McCannell wedding, en route for an extended visit throughout Eastern Canada.

Visit Parents
Miss Hazel Hobden, of this city, and her sister, Miss M. Hobden, of Vancouver, have left for Creston, B.C., where they will spend the Summer with their parents.

From Lillooet
Mrs. O. M. Jones has returned to her home on Island Road from Lillooet, and is enjoying a visit from her daughter, Mrs. M. Bell-Irving, of Vancouver.

Return to City
Mrs. H. M. Cowper and Miss Lorna Mabel, who have been the guests of Mrs. Fred Brown, Twelfth Avenue West, Vancouver, for the past two weeks, have returned home.

Return From England
Mr. and Mrs. Percy Trevelyan Lemon have recently returned to the city from England and are now living at 776 Dominion Road.

Returned to Winnipeg
Mrs. George Galt and children have returned to their home in Winnipeg, after a prolonged stay in Victoria and vicinity.

Returned From Europe
Miss Eugenia Fuller and Miss Ruth Jones have returned from a delightful trip to Europe, having been absent about seven months.

From the Okanagan
Mrs. McGuire and Master Micky McGuire are the guests of Mr. and Mrs. Eric McCallum for a few weeks.

Returned From Winnipeg
Mrs. John Galt has returned from a short visit to her daughter, Mrs. W. Martin, in Winnipeg.

Return to Vancouver
Mr. and Mrs. H. S. Belyer, of Vancouver, have returned to their home after spending a few days in the city.

Vancouver Visitor
Mrs. Montague Fuber, of Vancouver, arrived in the city on Tuesday and will remain for some time.

SPECIAL
SATURDAY ONLY
Ladies' Sweaters
Pure Angora Wool
New Tie Collar or Plain Neck Bound and Trimmed With Silk
All Sizes. Regular Price $4.00
$1.98
The General Warehouse
527 Yates St., Below Governm't St. Wholesale District, Victoria, B.C.
Phone 2170

MURRAY STUDIO OF SOCIAL DANCING
(Member National Inst. Social Dancing, New York)
Expert and Specialist in All Branches of Ballroom Dancing. Teacher's Diploma, New York
Stobart Building, 1006 Blanshard Street
PHONE 2488 OR 5676R

Nut Coal
Larger size and more heat.
RICHARD HALL & SONS
1232 Government St.
Phone 83

BRENTWOOD BUNGALOW CAMP AND BOATHOUSE
Next to Butchart's Gardens
Right on the Waterfront.
The Lunch and Tearoom in connection is now open. Good, well-served lunches and afternoon teas at reasonable prices. Furnished Cottages and Floored Tents to Rent.
THE VIEW ALONE is WORTH A VISIT
Drive your car past College to Camp.

COWICHAN BUTTER 45c Per Lb.
YOUR GROCER HAS IT

A Free Course of Instruction in Practical Cooking

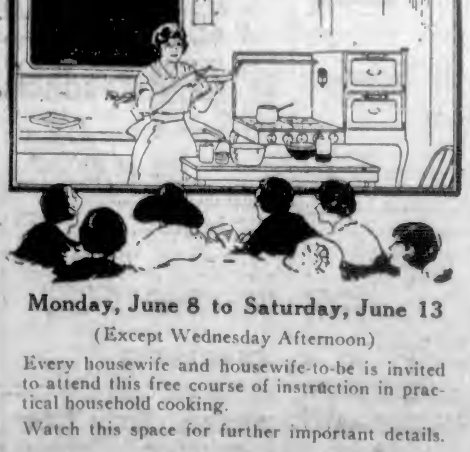

Monday, June 8 to Saturday, June 13
(Except Wednesday Afternoon)
Every housewife and housewife-to-be is invited to attend this free course of instruction in practical household cooking.
Watch this space for further important details.
Gas Department
British Columbia Electric Railway Co.
Phone 123

Mere Man Blossoms Into More Pleasing Fashions—Bow Ties Are Revolutionized and Flannel Trousers Are Buff Instead of Grey—Beautiful Georgian Silver Reproduced by Maurice Carmichael—Ancient Fairy Tale Comes True With Radium Water

"Vanity, thy name is woman!"—it has often been said, but when Yvette told me confidentially that Peter had been asking her why Tinker Belle did not make more mention of men's interesting apparel in her letters, I begin to suspect that there is something not altogether fair and above board about the opening sentence of this paragraph.

Better, far better it would be to coin the phrase, "Vanity, thy name's Humanity!" or words to that effect. It would be more true, anyway, and it rhymes, after all.

* * * * * *

However, being anxious to please, I hied me to the shop of George Straith, Limited, where I discovered an advance showing of the most fascinating new English clothes. Ordinary garments are quite put out of countenance by the arrival of Fair Isle golf suits, which, without being gaudy, are pleasingly colorful and a distinct relief from the customary boredom of man's adornment.

* * * * * *

The old grey flannel trousers "ain't what they used to be" in the all-seeing eyes of Fashion. But they are very well replaced by the new light buff flannels, which are now much worn by the college boys in England.

Straith's have flannel scarves from Scotland in stripes of all colors, and striped flannel, too, are the latest masculine dressing gowns. Besides a wonderful variety of Cardigans, they have light weight sweaters in pretty colors, both sleeves and sleeveless.

This is certainly a season of men's fashions. Even bow ties are adapting themselves to the revolutionary feeling and have developed a scientific, easy to tie form known as the "Thistle."

* * * * * *

Just outside the shop of Maurice Carmichael, silversmith, on Fort Street, whom should I meet but Yvette, gazing into the window. "Hello, isn't it an adorable place?" she said, "and everything is so beautiful."

It really is a pretty shop, diminutive, but so artistically arranged. It is half a shop, but, contrary to the general rule, has a harmonizing next door neighbor, for the Radium Water Company, which occupies the other half, and consequently displays in the other window, is decorated in the same color scheme of grey and blue.

* * * * * *

Mr. Carmichael's window is dressed with coarse crash, which is such a refreshing change from the usual plush and velvet. His shop is more like a studio, for it breathes an atmosphere of creative art. His work is exceptional and entirely beautiful, almost all after the design of the Georgian silver, which, as he explained to us when we went in to see him, is probably the most perfect expression of the silversmith's art ever attained.

However, the fact that the early Georgian days have gone, as days have a way of doing, does not mean to say that art is dead or even dying. The tremendous output of the standard types of silverware must mean a certain degree of sacrifice of quality to quantity, but Mr. Carmichael is attempting to prove that it is possible to produce today work in which the quality of workmanship, the purity of design and the weight of metal is as good as it was in the days of our ancestors.

* * * * * *

Indeed, he seems already to have proven it, for his products are instinct with the classic beauty of antiquity. Tea sets, baskets, jewel caskets, ash trays and beautiful tea trays all possess the same standard of excellence. Challenge cups and shields also are made at the workshops, and Mr. Carmichael makes jewelry of very beautiful and original design.

* * * * * *

Besides the silver, rows of old pewter jugs and teapots and tankards stand on the shelves of the little shop, quaint objects of such a softly brooding color, like silver dimmed with dew.

* * * * * *

Tearing ourselves away at last from the glamor of the silver, we went to the Radium Water Store, a most hospitable place, where glasses of the wonderful pepful water are given away free to every weary passer-by who has enough energy to enter.

It is quite true that wonders never cease. When story tellers of olden days told tales of how dying kings sent their loyal courtiers in quest of the magic water which would restore them to life, perhaps it was only the urging of the prophetic sense which told them that radium water would one day be discovered.

It is made by pouring ordinary water into large stone, radium-lined jars, known as Revigorators, from which it absorbs a wonderful life-giving energy of the greatest benefit to invalids. The water is also put up in bottles and sold. It is beautiful to think that fairy tales do come true, after all, and that the Water of Life is not a myth.

* * * * * *

Malleks are showing something entirely and captivatingly new in hats. Dame Fashion has, in a moment of experimentation, discarded the embroidery needle for the paint brush and has painted trimmings instead of sewing them on her prettiest chapeaux.

The first we discovered was a large poke shape, black satin, with a brilliant and smart design of red roses painted in oils on the front. Another, which would look adorable on a bridesmaid, was rather fascinatingly made—the crown of white taffetas and the wide brim of white taffetas and white felt, the felt being turned up fan-wise in the front and painted with a spray of rose pink flowers.

Felt seems to be most popular, and when it is made into a poke shaped hat there is no fault to be found with it. There was a smart black felt hat faced with orange and with odd black and orange corded ribbon intersecting the crown. The "vagabond" soft felt sports hats are delightfully crushable and give one a truly nonchalent knockabout air.

* * * * * *

A shipment of lovely French handkerchiefs has just arrived at Angus Campbell's. Yvette and I looked through them long and lovingly, for they are a delight to behold and to hold. They are of fine, hand-woven linen, white and colored; squares of white linen, bordered with the finest rolls of colored linen, or the order reversed and white bordering squares of color.

Others are appliqued with designs in many colored linen, and others edged with shadow work, which is wonderfully accomplished by the nimblest and cleverest fingers in France, being a sort of Chinese puzzle design, in a double thickness of linen, finely sewn onto the border.

* * * * * *

Yvette and I had almost finished our shopping. "There is just one more thing I want to do," she said, "and that is to buy some fig slices for tea tomorrow."

"I do hope you will ask me to have some tea," said I, for I have a passion for fig slices. We went to get them at Mann's English Bakery on Fort Street, and their popularity may be judged by the fact that there were only ten left. So they gave us some ginger shortbread to make up the dozen. I haven't tasted it yet, but it sounds rather fascinating, doesn't it—and looks even more so.

* * * * * *

There were lovely, rich slabs of Scotch shortbread, and Dutch macaroons, like fat, pale walnuts, and "Orientals," which are sandwiches made of two biscuits with chopped nuts and raisins in between.

Indeed, so many and varied were the provocative sights and smells that my nose was wriggling like a rabbit's when he gets a whiff of Spring carrots, and the inner woman was crying "Dinner time, dinner time!" in a most insistent voice.

* * * * * *

Just as we emerged from the shop of cakes we met John, a jolly lad whom Yvette and I have known since his cradle days.

"Why, hello, if it isn't Yvette and Tinker Belle!" he cried. "What are you doing out all by yourselves at this hour of the day?"

"We've been round the shops," said I, "and we are tired and hungry."

"Splendid!" he exclaimed. "A loaf of bread, a bill o' fare and thou—what could be better? If you are so hungry you won't mind supping a bit early. Where shall it be? The New England? Right!"

I had a wonderful vision of new potatoes and green peas and a confusion of pleasant things. It is perfectly true that when one is properly hungry not the most beautiful poem nor the most glorious painting in the world has quite such a definite appeal as a savory dinner.

As we dinnerward wended our weary way I could not help quoting:

"We may live without friends and live without books,
But civilized man cannot live without cooks."

That, of course, means civilized women as well, which I point out simply as another example of the inadequacy of our language.

TO ADDRESS LIBERALS

Mr. T. B. Booth, recently chosen Liberal candidate for the Federal election in the Nanaimo district, will address a meeting of the Saanich Liberals at Marigold Hall tonight, at 8 o'clock. Following the address the annual election of officers will take place.

Teller Faces Second Charge

LOS ANGELES, June 4.—Ivan Giovadanovic, former Los Angeles bank teller, who recently completed a term in Leavenworth prison for participation in a plot to counterfeit Bank of England notes, was arrested here yesterday on a secret indictment charging violation of the National Banking Laws.

That One Pimple May Become Many

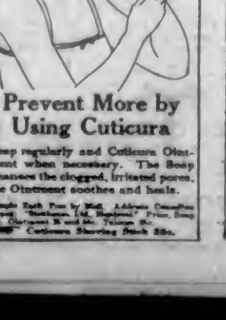

Prevent More by Using Cuticura
Soap regularly and Cuticura Ointment when necessary. The Soap cleanses the clogged, irritated pores, the Ointment soothes and heals.
Cuticura Shaving Stick 25c.

Women's Clubs And Societies

Camosun Chapter, I.O.D.E.
The monthly meting of the Camosun Chapter, I. O. D. E., was held at the home of the regent, Mrs. Andrew Wright, in the Uplands, on Wednesday evening. After the routine business was finished an interesting talk was delivered by Miss McVittie Taylor on the aims and objects of the Sea Guides, which have been adopted by the Chapter. The Chapter has been invited to the christening of their boat, S. G. S. Vindictive, at the Gorge boathouse on June 19. Plans were then made to hold a bridge and mah jong party on the evening of June 24 at the home of Miss Agnew, Rockland Avenue, which with her usual generosity she has placed at its disposal.

Presbyterian Ladies' Aid
Arrangements are completing for the entertainment being given this evening at the First Presbyterian Church lecture room, under the auspices of the Ladies' Aid of the church. The play to be given is entitled "Strictly Business," and is being put on by the young ladies of the City Temple.

Rockland Park W. C. T. U.
The monthly meeting of the Rockland Park W. C. T. U. was held at the home of Mrs. Butterfield. After the business session a presentation was made to Mrs. Hall, the president, in appreciation of her faithful services.

Queen Alexandra Review
Members of the Queen Alexandra Review, No. 11, are reminded of the meeting to be held tonight in the Native Sons' Hall.

Fashions and Foibles

By Shirley Sharon

A graceful acknowledgment of an invitation to a wedding or a reception is expressed in the frock with which one honors the occasion.

With the June rush to the altar and its attendant luncheons, teas and bridge parties, a suitable afternoon frock is absolutely indispensable. Dead black silk crepe has disappeared for dresses of this type, and in its place smart women choose string, blonde, beige, cocoa, amande green or grey for crepe de Chine and georgette. If one must have black, the bright side of crepe satin has a brilliancy that relieves and enlightens its sobriety. A Paris frock worn recently at a New York wedding was made of putty-colored georgette with loose panels of irregular outline edged with delicate self-colored lace.

LUMBERMAN SAYS MARKET IS BETTER

Mr. W. D. Connor Is Here to Inspect Interests of One of the Large Local Mills

Mr. W. D. Connor, of Marshfield, Wisconsin, president of the Canadian Puget Sound Lumber & Timber Company, arrived in the city yesterday on a periodical inspection tour.

While he says the export market is dull, the inquiries from the Prairies are increasing, and he looks for a considerable improvement in the retail lumber market this Fall, as soon as the farmers begin to receive payment for their crops. The American lumbermen, he says, are much more optimistic than they were when he last came out to the Coast.

Boy Emigrants Sail For Canadian Farms

LONDON, June 4.—A large party of boy emigrants going to Canada as farm apprentices will sail from Glasgow tomorrow on the Metagama.

They are receiving free passage to Canada from the Colonization Association and have promised to remain in the situations which have been found for them on farms, until they are 18 years old, after which they will be at liberty to engage in other work if they wish to do so.

Three Years for Mail Theft

WINNIPEG, June 4.—Notwithstanding impassioned pleas for leniency by his counsel and an imposing petition urging that suspended sentence be passed, Sidney H. Smith, 23, was sentenced to the Stony Mountain penitentiary for three years for theft from His Majesty's mail, by Magistrate Sir Hugh Macdonald today.

Silk Train Escapes Damage

WINNIPEG, June 4.—Two cars of a Canadian Pacific silk train were derailed seventeen miles west of Calgary at 4 p.m. Tuesday; but slight damage was done, according to a statement issued by the Canadian Pacific Railway this afternoon.

Nanaimo Weddings

Weeks-Dand

NANAIMO, June 4.—The Baptist Church was the scene of a pretty marriage at noon yesterday, when Miss Elizabeth Dand, daughter of Mrs. Mabel Dand, became the bride of Mr. Wilfred Earle Weeks, eldest son of Mr. and Mrs. Thomas Weeks, Hecate Street. The ceremony, which took place under an arch of twining roses and other floral decorations, was performed by Rev. A. W. Mayse. The bride, who entered the church on the arm of her brother, Mr. Thomas Dand, was attired in a pretty costume of ivory French brocaded crepe in panel effect with hem decorations of rose petals. Her bridal veil was held in place by bands of orange blossoms, and she carried a bouquet of Ophelia roses. She was attended by her sister, Miss Thelma Dand, who wore a frock of georgette in a pastel shade of pink with hat to match, trimmed with long black velvet streamers. Her bouquet was composed of carnations and rose buds. Mr. J. Weeks, a brother, accompanied the groom, while Messrs. Storey Brown and Christopher Mills were the ushers. During the signing of the register Miss Bessie Graham sang "All Joy Be Thine," and bridal music was rendered by Miss Eva Phillips. Following a reception held at the home of the bride's mother, the couple left by auto on a tour of Sound cities, after which they will reside on Nicol Street, this city.

Morgan-Bate

A wedding of local interest took place in Vancouver Tuesday morning, June 2, when Miss Alicia Bate, eldest daughter of Mrs. William C. Bate and granddaughter of Mr. Mark Bate, sr., of Nanaimo, was united in marriage to Mr. John S. Morgan, eldest son of Mr. and Mrs. Richard Morgan, of Ladysmith. The Rev. Mr. Herbertson officiated. The bride was attended by her sister, Miss Elsie Bate, while Mr. William Price supported the groom. After a short honeymoon spent in Washington, Mr. and Mrs. Morgan will reside on Third Avenue, Ladysmith.

Booth-Patterson

NANAIMO, June 4.—Wallace Street Methodist Church was the scene of a pretty wedding at 6 o'clock Wednesday evening, when Miss Mary Edna Patterson, daughter of Mr. and Mrs. John Patterson, 611 Haliburton Street, was united in matrimony to Mr. Leslie R. Booth, eldest son of Mr. and Mrs. Thomas B. Booth, 515 Prideaux Street, the Rev. Hugh Nixon officiating. The church was prettily decorated with a profusion of flowers and potted plants, and was filled with a host of friends of the young couple.

The bride, who entered the church on the arm of her father, looked lovely in an imported gown of white Georgette over satin, embroidered with rhinestones, and wore the regulation veil, with a coronet of orange blossoms and rhinestones, and carried a shower bouquet of Ophelia roses. Mrs. R. J. Stewart, sister of the bride, was the matron of honor, and wore an orange dress of Georgette and cut velvet, caught at the side with rhinestones. She wore a hat to match, and carried a bouquet of carnations and roses. The bridesmaids were Miss Vera Booth and Miss Eva Patterson, sisters of the groom and bride. They were charmingly attired, Miss Booth in an apricot-colored dress trimmed with gold lace and streamers, and a band of gold leaves. Miss Patterson wore a dress of orchid-colored Georgette, trimmed with silver lace, with a band of silver leaves. Each bridesmaid carried sweet peas and carnations.

Mr. Lancelot Booth supported his brother. During the ceremony, Mr. E. Mallins, 'cello, and Mr. A. Dunsmore, organ, played "O Promise Me," whilst Mrs. G. Muir sang "Dawning" during the signing of the register.

The bride's mother was attired in a black Georgette dress, trimmed silver lace, with hat to match; the groom's mother wore rustic-colored satin and ermine fur, and a black picture hat.

Following the ceremony a reception was held at the home of the bride's parents, and was also attended by members of the Dominion Theatre orchestra, the bride having until her marriage been a popular member of the theatre staff. The couple were the recipients of many beautiful gifts. After the reception Mr. and Mrs. Booth left on a month's honeymoon to points in California by motor, and on their return will take up their residence in their new home on Victoria Road. The bride's going-away costume was a sand ensemble suit with hat to match.

Amongst the out-of-town guests were Mrs. F. Campbell, Esquimalt; Mr. and Mrs. E. Matthews, Victoria, and Mrs. K. Moore, Victoria.

Cornish-McArthur

A pretty wedding took place at the Full Gospel Mission Hall at 12:30 p.m. on Wednesday, June 3, when Jean, youngest daughter of Mrs. R. McArthur, Strickland Street, became the bride of Clarence Cornish, son of Mr. William Cornish, Bellingham, Washington.

The bride, who was given in marriage by her brother, Mr. J. McArthur, wore a lovely gown of white baronet satin, with an overdress of Georgette. The veil was of embroidered net. She was attended by Mrs. Jean McArthur, cousin of the bride, gowned in pale green crepe-de-Chine, with hat to match. The flower girls, Misses Iris Dickson and Alberta Taylor, were pale yellow organdie, and each carried bouquets in baskets. Mr. Frank Spencer accompanied the groom. Rev. T. A. Sandall, pastor of the mission, performed the ceremony. Acting as ushers were Mr. A. McDonald and Mr. C. Robinson. During the signing of the register, Mr. W. Anthony sang "The Bridegroom Cometh," while Miss Ethel Thorne officiated at the piano.

The hall was beautifully decorated with flowers and ferns, the nuptial knot being tied under a decorated arch in white and green. The hall was crowded to capacity, about 400 friends of the couple attending. A luncheon was served in the rooms of the hall to relatives and members of the assembly, Mr. and Mrs. Cornish later leaving by motor for Bellingham and other Sound cities. After the holiday the couple will take up their residence on Strickland Street, this city.

The Afghan Rebellion

ALLAHABAD, India, June 4.—A dispatch from Mashed, Persia, today reported that Afghanistan rebels have captured the town of Mirjawa and are threatening Duzdap, both in the Kerman Province of Persia on the Afghanistan border. The dispatch said there is a small Persian outpost at Duzdap and that British residents there are nervous regarding the outcome of the disturbance.

William McKinley was born in 1843 in Niles, Ohio.

S.S. "Canada" From Montreal, June 13th, to Liverpool

Passengers for White Star Line steamer "Canada," sailing from Montreal at dawn June 13th, should leave Vancouver on the "Continental Limited" 9:50 p.m., June 7th, arriving Montreal June 12th, and boarding the steamer the same evening.

Rail and steamship reservations arranged, tickets issued and baggage checked through from Victoria. Call or telephone City Ticket Office, Canadian National Railways, 911 Government Street, telephone 1242.

ROYAL YEAST CAKES
Make Better Bread
Ask your grocer for
ROYAL YEAST CAKES
STANDARD OF QUALITY FOR OVER 50 YEARS

RELIEF
From the agonies of varicose ulcers, bad legs and kindred complaints, is permanent when treated with
VAREX
Let Us Prove It
Testimonials From Many Victoria People
No Need to Lay Up—See Varex Nurse
731 Fort St. Phone 2189

Ladies' Overnight Cases
Here You Will Find One of the Best Selections in the City
We have had some made up to our special order, in different colors and lining.
We also stock the latest cases in French grey with brown leather binding.
Prices range from $8.00 up to $35.00
Cases relined and refitted.
Anything in leather made up or repaired quickly and reasonably.
Jas. McMartin
Metropolis Bldg., 716 Yates St.
Phone 1278

Writing Papers
Tremendous Range of Quality and Prices at
Macey
ABELL LIMITED COMPANY
619 View Street
Phone 730

Imported Hats
At Half Price
TODAY AND TOMORROW
Clearance of Early Models and Trimmed Hats From Spring Shipments
Hats of Every Smart Type for Street and Afternoon Wear
TODAY AND TOMORROW
Crown Millinery Parlors
(Victoria) Limited
621 View Street Phone 4069

June Wedding Planned Before Man Realizes It, Says Authority's Book

Paul Popenoe Writes Disquisition on Timely Subject, Declaring Lords of Humanity Become "Prospect" When at Table Hostess Remarks, "Katherine Baked This Cake"

IN SPITE OF LAUGHS, MINISTER DECLARES DUTY A SACRED ONE

By MURIEL BREWSTER

"Flowers in the church," meditates the proud father, "cost $900, flowers at the house $500. Music at the church came to $200, sexton's fee $10. The canopy at the door was $35—"

"But," interrupted the weary mother of the bride, "that included the red carpet, didn't it?"

Weddings, weddings, weddings—the daily columns are filled with frocks, flowers, gifts, guests, and all the paraphernalia of the modern marriage. June is the month of weddings, and the orthodox would perhaps be shocked—perhaps not, who knows?—to realize that this custom is simply a survival from pagan times, and has to do with many mysteries that the pagans probably understood better than we do. And the ceremonial part of the wedding is perhaps the most pagan and barbarous of the survivals—hence the most delightful and interesting to the curious mind, which, it may be unconsciously, ever turns to the symbolic end of things rather than to the actual facts. But, for the symbolic meaning of marriage, dear reader, please go to the reference library. They will take care of you there, and if you go in June the lady attending to your needs will in all probability be entirely sympathetic.

The Gods Will Provide

But ask any twelve-year-old if she has any ideas about her own wedding. She will, if normal, supply you promptly with details as to the color of her dress, the number of her bridesmaids—and she will place it high—the color and texture of their dresses, and the various kinds of food that will be offered to the guests. Questioned as to the bridegroom, she will be very hazy. The gods will provide.

Some weeks ago, it was proved—more or less—that there would be no weddings if the lady did not take the initiative. How, then, is the male lured to the altar over the red carpet and under the canopy, costing $35, to the music supplied by the choir at $200 or so? Paul Popenoe, a recognized authority on the subject, explains this serious question in his recently-issued book named, appropriately to the season, "Modern Marriage" (Macmillan Co., of Canada).

"The desire to increase his own comfort plays a part in the marriage of any man," says Mr. Popenoe. "He gets tired of eating at restaurants or living in boarding houses; he wants to 'settle down,' and the idea of a home of his own, with someone in it who would be interested above all in his welfare, and who would give up a large part of her life to making him comfortable, appeals to him strongly. Probably no one would claim that this is a high-minded or unselfish motive, but it exists, and it is natural. Girls, and their mothers, well know this, and take full advantage of it. After a young man who has been eating his meals at a dairy lunch for a few years is invited to take Sunday dinner with the family once or twice, and is casually told that 'Katherine made these biscuits,' or 'Katherine baked this cake,' he is in a frame of mind to become a prospect."

Shrouded in Mystery

Why the young lady is anxious to settle down and bake biscuits and cake for the young man is shrouded in mystery, unexplained by even such an authority as Mr. Popenoe. But she does—they do—so hey for the June wedding!

There is no substitute for marriage. "It is interesting to study," writes Mr. Popenoe, "either in one's own experience or in history, the various 'movements' that have started out to abolish marriage and put something better in its place. They have not succeeded. Many people now living can remember that both Socialism and the so-called feminist movement began with an ill-concealed hostility toward marriage and the home. Both have, in the short time that they have existed, come to realize that the home is something far greater than they are. They have quickly outgrown the idea that marriage was merely an institution devised by the capitalist class, or the male sex, as the case might be, for its own benefit, and that it would not have survived had it not been best adapted to the needs of man, woman and child. Most of the good work of the world," continues the author, "is done by the normal people who lead normal lives, happily married and with children round them. Most of the trouble in the world is caused by abnormal people who lead abnormal lives, either unhappily married or not married at all."

Change Since the War

So hey for the June wedding! But while, since the war, a number of weddings have regained their elaborateness, there are many young people still who prefer to go quietly to the minister on their way to the train, without any fuss or celebration at all. The joke is that they frequently forget to notify the minister that they are coming.

"These young people seem to think," said a well-known Canadian minister, with a smile, in discussing the subject, "that the minister has nothing else to do but to be on hand to perform any stray marriage ceremony that may come up. They forget that we are apt to be out on some other business—that we have, as a rule, rather busy lives. A young couple came to me the other night with just time enough to catch their train and get married in the meantime; and they confessed, when I asked them, that they just took a chance on finding me in my study. They would not have had time to hunt up another minister and catch the train on which their reservations had been made! As it happened, I was in, and one of my deacons was present. He was highly amused, as it was a new experience to him to be a witness at such a ceremony, conducted with apparently so little preparation. But it was a serious wedding—these quiet weddings are many times more serious to the participants than the society weddings where we have to go through rehearsals in order to find out just where everybody has to stand."

Amusing Things Happen

"I suppose there are some amusing things happen in connection with these little weddings, from time to time?" I asked.

The minister frowned. "Yes, I suppose there are. Sometimes my witnesses find matter for kindly laughter after the bride and groom have gone self-consciously away, but I do not see how a marriage ceremony can be anything except sacred and serious under any circumstances. I do not think you would find a minister in Canada who would not agree with me. The moment of marriage is the most important moment in the lives of men and women, and there is no combination of circumstances that can make it otherwise." He sat quietly for a moment, and then he said: "You know, the simpler people, who live more simply, are nearer to the spiritual realities than those who live artificial lives. There is always, to me, a beauty and a wonder about these little quiet ceremonies that take place here in my study or in the empty, silent church."

The rector of a well-known city church echoed these ideas. He maintained that marriage was always a serious matter, and that the reading of the marriage ceremony was not to be lightly undertaken. "I would not be willing to say one word about any of the couples that I marry," he said, decidedly. "It is a sacred responsibility to any minister of the church."

University Professor's Experiment

What kind of wives do men want? An American university professor sent out a questionnaire to 250 male students, asking them whether they intended to marry, and what qualifications they wished in their wives. Ninety-eight per cent said they wished to marry, and this was the list of characteristics, in the order of importance assigned to them:

Moral character.
Health.
Disposition.
Education.
Natural mental ability.
Willingness to rear family.
Interest in religion.
Housekeeping ability.
Beauty.
Ambition.
Social ability.
Family connections.
Artistic or musical ability.
Mutual intellectual interests.
Business ability.
Wealth.
Fondness for sports.
Place of birth.
Attitude on woman's suffrage.

Suggests Score Card Record

And as the eugenists are agreed as to the desirability of having the college graduates marry and produce large families, this is encouraging, to say the least. Mr. Popenoe suggests in his book on the subject that young man keep a sort of score card of their young women acquaintances, crossing them off the list of possible wives if they do not come up to a certain average. Why, oh, why doesn't somebody open a school for romance among the biologists?

But one really practical suggestion comes from this same authority, for would-be bridegrooms, in the matter of choosing the proper time and place for proposal. "It is not always necessary," he writes, "to commit to memory a flowery speech, to drop on one's knees (thereby bagging one's newly-pressed-for-the-occasion trousers), to seize her hand and sigh ardently as a prelude. In fact, the best proposals are often those in which not a word is said; those in which, under appropriate circumstances, appropriate looks and actions ratify the unspoken compact."

And if the lady says no?

Don't believe her. She doesn't really mean it. She is already meditating on the color of the bridesmaids' dresses and the number of layers in the cake.

Ask her again—and keep on asking her. When she decides about the kind of flowers for the chancel steps, she will probably wake up and murmur a blushing acceptance. The rest will follow in due course—and in June.

MacFarlane Drug Co.

PRESCRIPTION DRUGGISTS
Cor. Douglas and Johnson
When You Phone Our Store an Experienced Graduate Druggist Answers Your Call and Attends to Your Order Promptly
PHONE 50

Friday and Saturday Specials

25c Cuticura Ointment ..... 19¢
1.00 Syrup of Hypophosphites Compound, at ..... 69¢
75c Kruschen Salts ..... 49¢
40c Jars Malt Extract ..... 29¢
50c Milburn's Heart and Nerve Pills ..... 38¢
35c Tiz ..... 24¢
35c Aromatic Castor Oil ..... 23¢
10c Harlem Oil, genuine, 4 for ..... 25¢
1.00 Nature's Remedy Tablets for ..... 67¢
25c Large tin Waterglass, 16¢
25c A.B.S. & C. Tablets, 100's, for ..... 17¢
75c Bisurated Magnesia ..... 54¢
50c Owl Healing Ointment, for ..... 29¢
75c Kotex ..... 57¢
60c Parrish's Chemical Food, for ..... 37¢
30c Eclectric Oil ..... 22¢
60c Mentholatum ..... 38¢
$1.25 Eno's Fruit Salt ..... 98¢
85c Imperial Fruit Saline, 58¢
25c Graham's Liver Pills, 13¢

75c Lb. Absorbent Cotton, for ..... 54¢

25c Box Seidlitz Powders, 18¢
50c Owl Backache Pills ..... 28¢
35c Bottle Blaud's Improved Iron Pills ..... 22¢
40c Bottle Creolin ..... 24¢

30c Steedman's Powders, for ..... 20¢
75c Sugar of Milk ..... 57¢
10c Black Band Nipples, 4 for ..... 25¢
35c Syrup of Figs ..... 23¢
40c Castoria ..... 24¢

Thermos Bottles, for camp and home. Every bottle guaranteed perfect. ..... $1.25 to $4.00

60c Forhan's Tooth Paste, 38¢
75c Eau de Cologne ..... 54¢
$1.00 Auto-Strop Blades ..... 67¢
25c Carbolic Tooth Powder, for ..... 18¢
50c Sta-Fixd, for hair ..... 35¢
$1.25 Herpicide ..... 89¢
$1.00 Sage and Sulphur Cream, for ..... 74¢
50c Bay Rum ..... 37¢
35c Melba Talcum ..... 23¢
Powder Puffs ..... 15¢ to $4.00

SUN GLARE GOGGLES
for sun, dust and wind.
75¢, $1.00, $1.50, $2.00 and $2.50

SOAP SPECIALS
10c Lifebuoy, ... 3 for 22¢
25c Bar Vinolia Castile ..... 18¢
15c Violet Glycerine Soap, 3 for ..... 23¢
35c Gibb's English Bathlets, for ..... 22¢
25c Albert's Shaving Stick, new style, for ..... 17¢

Your Snapshots Look Better
in an album. The price is small, 30¢ up to $3.00

WEEK-END SPECIAL
Ansco Cameras, 15% Off

Kodaks and Brownies ..... $2.05 to $30.00
Fresh Kodak Films—All Sizes

Bathing Caps, ... 20¢ to $1.50

"It's guaranteed pure—and purity means value in soap—"

says Mrs. Experience, to housewives interested in saving.

"Of course, you know right away that I refer to Sunlight—because Sunlight is the only laundry bar soap made in Canada that is guaranteed pure. A $5,000 Guarantee of Purity goes with every bar; and according to the makers, this Guarantee has never once been challenged during the whole lifetime of Sunlight Soap.

"It's perfectly obvious, too, that when every particle of a soap is pure cleansing material—and not loaded with useless adulterants and hardening materials—then that soap has more cleansing power and does more work with less labour. A little of it goes a long way. In short, it's really economical.

"That's why I always use and recommend Sunlight for the laundry, dishes and general housework. Sunlight keeps my hands soft and comfortable, too!" Lever Brothers Limited, Toronto, make it.

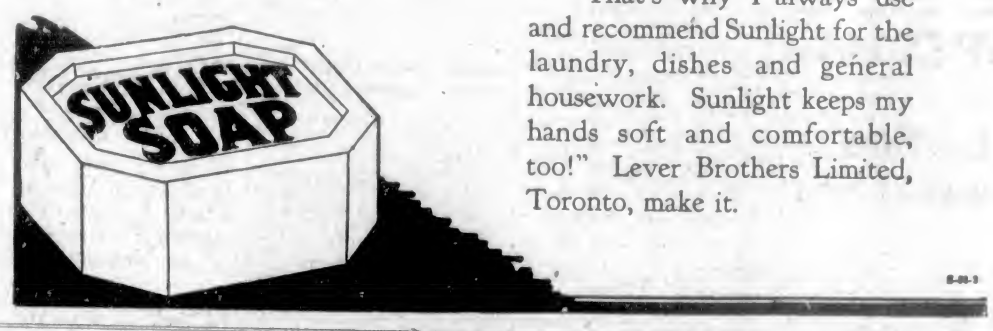

S-25-1

LATEST FASHIONS AT THE RACE MEETS
Smart Modes of These Types Are Popular Among the Social Leaders Who Are Attending the Opening of the Ontario Jockey Club's Spring Meet

Chinese Citrus Wizard Passes Away in Florida

DELAND, Fla., June 4.—Lue Gim Gong, 70, Chinese-American citrus exporter, credited with being the originator of two of the best known varieties of grapefruit and oranges in Florida and California, died at a hospital here last night. He came to this country at the age of 12 and was adopted and educated by an American woman, whose Winter home he inherited.

Liberal Nomination

STRATHROY, Ont., June 4.—J. C. Elliott, K.C., of London, was Wednesday afternoon nominated by the Liberals of West Middlesex to contest the riding for the Commons.

Alien Immigrant Curbs Urged Upon Queensland

BRISBANE, Australia, June 4.—The need for the selection of immigrants, the deportation of every alien convicted of a crime, the advisability of keeping a record of all aliens in the Australian Commonwealth, and a more strict medical examination of newcomers, are suggestions made by T. A. Ferry, royal commissioner, who recently inquired into the social and economic effect of an increase in the number of aliens in North Queensland. He expressed the view that the existence of foreign clubs in Australia is undesirable.

C. J. CAREY
Tea Blender Coffee Roaster
716 View Street Phone 2052
We Deliver

The UPHOLSTERY SHOP
718 VIEW ST. NEXT TO CAREY'S
MAKERS OF CHESTERFIELDS AND EASY CHAIRS
FURNITURE REPAIRS
J. HARTE W. FORD

Making Room for Summer Shoes
Special Values See Windows
MUTRIE & SON
1309 Douglas Street Phone 2366

"VANART"
FOR FLAVORING CAKES CUSTARDS ETC
LIKE VANILLA ONLY NICER
—AT YOUR GROCERS

Continuous Clarification System Used
Pantorium DYE WORKS
Fort and Quadra Sts. Phone 5509
Try the Valeteria Service—There's None Better

LOOK! LOOK!
Blue and White Japanese Tablecloths, with six Napkins.
36 x 36 ..... 98¢
45 x 45 ..... $1.25

Lee Dye & Co.
715 View Street
Victoria's Silk Market

Buy These Now!
New shipment just arrived of Chinese Paper Parasols, all colors. 75¢, $1.25, $1.50 and $1.75

MASTER SAVINGS ON THE COMPLETE STOCK

Ivory Mah Jong Sets
$5.95, $7.85, $8.95, $10.00, $15.00 and up
Racks $1.25 and $1.50

Flower Bowls
All Colors and Sizes
24¢, 29¢, 39¢, 98¢, $1.58, $2.25

Fancy Baskets
All Sizes and Styles
75¢ and 98¢

Just Into Stock
Bamboo Sun Curtains
6 x 6 ..... $2.95
8 x 6 ..... $3.95
10 x 6 ..... $4.95

Big Assortment of New Merchandise Arriving Daily

LAMP SHADES
15¢, 43¢, 59¢ and 98¢

Japanese Lanterns
All Sizes, Styles and Colors
25¢ and 45¢

Coating Pongee, 34 ins. wide. Per yard $1.48
Spun Silk, 29 ins. wide. All colors. Per yard 95c
China Silk, 29 ins. wide. All colors. Per yard 59c

Cotton Crepe Kimonos, hand-embroidered; all colors. New stock in $2.25
Bamboo Tea Tables. Each $4.35
Cotton Crepe, 30 ins. wide. All colors. Per yard 23c

Soiled Linen Baskets of Split Cane
Soiled-Linen Baskets, $1.25, $1.65, $2.25, $2.75, $3.25
All sizes in the lot. Made from a fine split cane.

Chinese Temple Lanterns
All Colors, With Novelty Silk Fringe
$5.95

Lee Dye & Co.
715 View Street

Blue and White Japanese Tablecloths.
36 x 36 ..... 75¢
45 x 45 ..... 98¢
54 x 54 ..... $1.49
and $1.89
75 x 95 ..... $3.75

MAGNESIA BEST FOR YOUR INDIGESTION

Warns Against Doping Stomach With Artificial Digestants

Most people who suffer, either occasionally or chronically from gas, sourness and indigestion, have now discontinued disagreeable diets, patent foods and the use of harmful drugs, stomach tonics, medicines and artificial digestants, and instead, following the advice so often given in these columns, take a teaspoonful or two tablets of Bisurated Magnesia in a little water after meals, with the result that their stomach no longer troubles them, they are able to eat as they please and they enjoy much better health. Those who use Bisurated Magnesia never dread the approach of meal times because they know this wonderful antacid and food corrective, which can be obtained from any good drug store, will instantly neutralize the stomach acidity, sweeten the stomach, prevent food fermentation, and without the slightest pain or discomfort. Try this plan yourself, but be certain to get pure Bisurated Magnesia specially prepared for stomach use.

(Advt.)

RUNNING SHOES
The Good Quality—The New Styles—At the Lowest Prices
See Our Windows
G. D. CHRISTIE 1623 Douglas St.

Household Removals Made Easy
Don't worry about this tiresome nerve-racking work. You can live in your house complete till the day you want to go away. We render a complete service. We pack, crate and ship furniture and household goods. Furniture stored in private rooms. Furniture moved in padded vans.

REMOVERS
SHIPPING
AGENTS
CUSTOMS
BROKERS

DUNCAN STORAGE COMPANY

Warehouses:
516-520 Bastion Square. 522-530 Chancery Lane.
Office Phones: 1665 and 1664

NEWS OF THE SPORTING WORLD

Jones and Macfarlane to Play Off for Golf Title

Each Scores 291 for 72 Holes of Championship Play—Ouimet and Johnny Farrell Close Behind With One Stroke More Each—Hagen and Sarazen Follow, Also in Tie—Sensational Struggle Staged in Wilting Heat

WORCESTER, Mass., June 4.—North and South, tall and short, thin and stocky, middle age and youth, professional and amateur, will meet on the links of the Worcester Country Club tomorrow morning at 11 o'clock to decide the open golf championship of the United States, today's play resulting in a tie.

Willie Macfarlane, veteran professional from Tuckahoe, N.Y., and Bobby Jones, young in years but old in competition, will be foes, for today, with 291 strokes each, they had outscored 92 rivals at the end of the allotted 72 holes, a battle fought mainly in wilting heat.

Francis Ouimet, another amateur, tied for third place at 292 with John Farrell, while Walter Hagen, first open titleholder, was tied for fifth with 299.

Sensational Struggle

The struggle was sensational and the tired crowd flocked to the home green as each noted exponent of the game approached. First it was Johnny Farrell, Quaker Ridge professional, who was expected to lead at the end of the day. Then comes word that the indomitable Walter Hagen was moving toward the homeward stretch with deadly accuracy and would require only par figures to win.

With attention focused on Hagen, Jones came to the last hole, playing steadily and assured of a score to equal that of Farrell. A drive, a chip and two putts put Jones one stroke ahead with 291.

But Macfarlane, who had led the previous day, played desparately. He needed a four at the last and he obtained it with some nerve-wracking play that made the throng gasp. His second lay 40 feet from the pin on the second terrace of the green, fully two feet higher than the hole. Two strokes would equal Jones; one would bring him untold fame.

It was one of golf's greatest moments. Macfarlane, after two minutes' preparation, was ready. He bent over carefully and pointed direct for the back of the cup. Slowly the ball rolled, to stop a foot from the cup, and removed chances for immediate victory.

Changed His Mind

About to strike, he hesitated and called to his caddy, and his putting clock replaced his putter. He tapped the ball, which trickled into the cup as the crowds burst into a roar.

From Jones remarkable golf was expected; for Macfarlane to come to the fore was most unexpected.

Cyril Walker, of Englewood, N.J., the champion, had been left in the ruck. Macdonald Smith, a great favorite, broke under the strain. Leo Diegel, after pushing his way into the foreground on the first day, had stumbled in his last nine holes of a finish that has seldom been equalled in any sport.

Jones, with 77 and 70 on Wednesday, found himself six strokes behind Diegel and Macfarlane as today's play started. He made a desperate effort to retrieve the ground and shattered par in the morning with a 70. But when Macfarlane returned it was to learn that his 73 had kept Jones four strokes behind with only one round remaining.

If the Georgian had had his putting game working as well in the afternoon as in the morning he would now hold two titles. There was no necessity for Jones going over 70 in his final round, as his game was up to form with that exception.

Jones' Cards

During the round he failed to score higher than a five. His cards follow:

Morning—
Out ..... 454 449 434—35
In ..... 234 244 555—35—70
Afternoon—
Out ..... 554 452 435—38
In ..... 354 355 444—36—74—144

If history repeats itself the stocky Georgian again will be the open champion, for two years ago he defeated Bob Cruickshank in the play-off at Inwood by two strokes.

The Final Scores

William Cravy, Oklahoma City	149 153	—915
Robert Barnett, Washington	162 156	—319
Charles Guest, Los Angeles	156 154	—310
Frank Clark, Asheville, N.C.	156 154	—310
E. D. Gayer, Los Angeles	156 167	—322
Willie Hunter, Lake Forest	155 168	—323
Pat Doyle, White Plains, N.Y.	155 155	—910
Fred Novak, Cohoes, N.Y.	155 156	—313
Charles H. Mayo, Flushing, N.Y.	149 156	—305
Leo Diegel, Glen Oaks, N.Y.	141 155	—296
George Spark, Indianapolis	160 155	—312
Harold Long, Galesburg, Ills.	160 160	—320
Jack Forrester, Hollywood, N.J.	147 157	—304
Walter Hagen, Pasadena, Fla.	149 145	—299
Thomas J. Harmon, jr. Yonkers, N.Y.	153 156	—309
Wilfred Reed, Detroit	154 152	—306
Joe Novak, Berkeley, Cal.	162 160	—322
Jimmy Thompson, Richmond, Va.	162 159	—321
Harry Hampton, Memphis, Tenn.	154 150	—304
Tom Kerrigan, Mount Vernon, N.Y.	154 149	—303
George Dernbach, Providence, R.I.	154 159	—313
Joe Kirkwood, Pasadena, Fla.	154 161	—315
J. B. Rouse, jr. Chicago, withdrew	162 ...	...
Harry Maroney, Highland Park, Ills., withdrew	174 ...	...
Marty O'Loughlin, Plainfield, N.J.	162 155	—317
James O. Fee, Evanston, Ills.	175 165	—340
Joe Turnesa, Elmsford, N.Y.	150 149	—299
George Kerrigan, Pasadena, Cal.	150 153	—303
Jock Hutchison, Golf, Ills.	156 150	—306
George Aulbach, Arlington Heights, Mass.	156 164	—320
Johnny Farrell, Mamaroneck	145 147	—292
Gene Sarazen, Jamaica, N.Y.	144 149	—299
Cyril Walker, Englewood	154 162	—316
Francis Ouimet, Auburndale	143 149	—292
Al Espinosa, Chicago	143 154	—297
William Kline, Garden City, N.Y.	153 161	—314
Bob Shaver, Cleveland	159 151	—304
Tom S. Jones, Fall River, Mass.	162 165	—327
Clarence Hackney, Atlantic City	150 152	—302
George Heron, Great Neck, N.Y.	152 155	—307
Jack O'Connor, West Orange, N.J.	153 163	—916
Willie Macfarlane, Tuckahoe, N.Y.	141 150	—291
Francis Gallett, Wauwatosa, Wis.	143 161	—304
Willie Hunter, Los Angeles	152 148	—900
Macdonald Smith, Great Neck, N.Y.	152 147	—299
Angel De La Torre, Spain, withdrew	159 ...	...
Bill Mehlhorn, Glenview, Ill.	150 151	—301
Jim Barnes, Tampa, Fla.	151 156	—307
Al Watrous, Grand Rapids, Mich.	151 149	—300
Robert T. Jones, jr., Atlanta, Ga.	147 144	—291
Tommy Armour, New York	160 153	—313
John Golden, Warren Point, N.J.	151 152	—303
Emmet French, Youngston, Ohio	151 153	—304

Local Boy Pilots Long Shot Home

Jockey Jae Obee, youngest son of the well-known coster singer, of this city, broke his maiden today on Canadian race tracks by winning the third race easily on Prairie, handsomely rewarding his backers by paying $80.45 for a $2 straight ticket. He has been apprenticed to Mr. Emmett, of the Frozen North Stable, for the past two years, and his friends in Victoria wish him continued success.

BROKEN BONE WILL KEEP CLIFFE AWAY

COURTENAY BOXER INJURES HAND IN SEATTLE BOUT

Unable to Fulfill Engagement Here This Month—Jackson and Frayne Will Be Headliners

Roy Cliffe will not be in Victoria to show his wares June 16. This sensational young light heavyweight from Courtenay, who has been paving his way to the top with a series of victories over veterans in San Francisco, Los Angeles, Tacoma, Seattle and other coast cities, broke his hand in his encounter with Lee, the Los Angeles light heavy at Seattle Tuesday, and it will be impossible for him to fulfill his engagement here, W. H. Davies has been advised.

But with Victoria now on the big league boxing circuit Promoter Davies is not left high and dry. Peter Jackson will be here. Young Petar, 5 ft. 11 in., twenty years of age and weighing 180 lbs., is some colored fighter with fourteen knockouts to his credit in thirty-two fights.

The dark-skinned fighter will meet Dick Frayne, of Seattle, who is regarded as the Sound city's most promising light heavy. Frayne is the Courtenay idol's keenest rival for the Coast light heavyweight laurels. These two boys have appeared as the main event at Tacoma and Everett and each one has won from the other once. They are both well used to the ten-round distance.

Two boys who learned the game in Victoria have been picked for the six-round semi-wind-up. Al Davies will be out in an effort to regain his lost laurels with Roy Baker as his opponent. Roy was formerly well known here but went to Everett a year or two ago and has been fighting as a professional ever since with headquarters at Everett.

Cricket Teams Picked For Saturday Matches

The following players will represent the Five C's in the cricket match with Cowichan, which will be played at Cowichan on Saturday. The players are asked to meet at 9:55 prompt at the corner of Yates and Douglas Streets: P. C. Payne (captain), W. M. Sutton, H. Edwards, C. F. Comley, B. Bredin, Eden Quainton, E. Butterworth, A. Attwell, J. Collett, N. Martin, Slocomb, Jr. Umpire, W. H. Radbourne. Scorer, J. A. Longfield.

The Victoria Cricket Club team vs. Albions at the Jubilee Hospital will be: A. W. Cocks (captain), H. R. N. Corbett, H. A. Tomalin, F. L. Watson, G. Wilkinson, G. C. Grant, J. H. Gillespie, A. H. Jukes, F. H. Allwood, Hanson, J. Bryden.

MR. WILBERT ROBINSON

Known to baseball fans as "Uncle Robbie," has been made president of the Brooklyn Dodgers, succeeding the late Charles M. Ebbets.

BOTH CANADIANS LOSE AT NEW YORK

Crocker and Wright, of Davis Cup Tennis Team, Are Defeated in Sixth Round

NEW YORK, June 4.—Among the crashes that featured the sixth round of the Brooklyn tennis championship on the courts of the Terrace Club this afternoon were numbered both Willard Crocker, captain of the Canadian Davis Cup team, and his running mate, Jack Wright. Both the Canadians were defeated.

With a temperature that reached 97 degrees and touched the century mark on the unprotected sides of the tennis court, the Canadians seemed to be somewhat affected and neither played his best game.

Wright lost to Irving Weinstein, 3-6, 6-9 and 7-5, while Crocker was taken into camp by Allan Behr in straight sets, 6-1 and 6-3.

Sportive Punches

By the "Old 'Un"

—Tomorrow, the final game in the soccer series arranged for the benefit of MOSHER, the All-Canadian player who had the misfortune to have his leg broken in Australia, will be played at the Royal Athletic Park.

* * * * * *

Vancouver is sending over a strong team to test the ability of the local stars and a real old-time intercity football match should draw a big crowd.

* * * * * *

We may have our little differences of opinion in the meeting room, but when it comes to giving an out-of-luck player a leg up, not to mention seizing the opportunity to see a real good match, why we're all of one mind.

* * * * * *

Let's see, this is the night when GIBBONS and TUNNEY mix it back in New York. Looks as if that might be a real fight. Wouldn't be surprised to see it go the limit and result in a draw.

* * * * * *

Otherwise, feel inclined to put our money (if we had any) on Tunney.

* * * * * *

And to bet that neither of them gets a fight with Dempsey, no matter which wins. The "proper inducements" are little likely to be forthcoming.

* * * * * *

Heard a good cricket story in the pavilion the other day. It may not be new to everybody, but on the chance that it is new to some of you here it is:

* * * * * *

Somebody said that he had seen three men get out with only one ball bowled. Somebody else said it couldn't be done. But it could, and had been, this way:

* * * * * *

Batsman at bowler's end backed up unduly far and unduly soon. Bowler, seeing him away out of his ground, put down the wicket. "How's that, umpire?" "Out," and off goes number one.

* * * * * *

"Man in!" Bowler delivers the ball this time. Batsman hits it hard onto fellow batsman's head. Batter is out (very much so). Ball ricochets to mid-on, who catches it. Striker is out. Three, to a ball all right, BUT IT DON'T GO DOWN THAT WAY IN THE BOWLING ANALYSIS.

* * * * * *

There was some pretty nice cricket played in the Junior "REP" teams' intercity match at Beacon Hill on Wednesday. KNIGHT and TERRY each showed excellent style with the bat, and style with a cricket bat pays—as style does in most games.

* * * * * *

By the way, unless the Old 'Un is mistaken, Terry is also one of our coming golfers. The two games certainly seem to go well together in his case.

* * * * * *

Congratulations to TYE on his wicket-keeping. He saw to it that Mr. Extras did not make a big score all right. A good wicket-keeper is a most valuable acquisition, and not by any means a common one.

THEY LOVE EACH OTHER SO

The ladies' football team and reserves of the Femina-Sport Club de Paris, visited England to play a series of nine matches against English girls, as represented by Dick Kerr's Team (composed chiefly of mill girls) of Preston, Lancashire. This was the fifth time that a team from the Femina-Sport Club of Paris played against an English team of girls in England, and the charity which benefits is the "Shipwrecked Mariners' Society." The photograph shows the salutations of the captains—Mdlle. Carmen Pomies (France) and Miss Florrie Redford (England).

Gibbons and Tunney Are All Ready for the Gong

Tom Plans an Aggressive Battle at New York Tonight—Will Be Trying for Finisher All the Time—Tunney Fit and Saying Nothing—Dempsey Sends Message Mentioning Necessity of Inducements to Fight Winner

NEW YORK, June 4.—Tom Gibbons, of St. Paul, master defensive boxer, today said he had planned an aggressive battle to defeat Gene Tunney tomorrow night at the fifteen-round fight tomorrow night at the Polo Grounds. I'm going to be on the offensive from the first bell, he said. "I'll make a fight out of it, and the faster Gene comes at me, the better I'll like it."

Asked if he expected a knock-out, Gibbons evaded the question. "I've been misquoted," he continued. "I never said I'd knock out Tunney, but at the same time you can expect me to keep trying to land a finishing punch all the time."

Tunney, who arrived in New York today from his Saratoga Lake training camp, appeared in excellent condition. The retired lightweight champion, Benny Leonard, will be his second.

Confidence pervaded the ranks of the Tunney followers, although Gene himself had no predictions to make. Added importance was given the fight today with the receipt of a cablegram from Jack Dempsey to Billy Gibson, manager of Tunney, stating the champion would positively meet the winner of the fight, if the proper inducements are offered.

Dempsey's message was sent from Berlin, where he is enjoying his honeymoon with his bride, the former Estelle Taylor.

Tunney Is Fit

SARATOGA LAKE, N.Y., June 4.—Gene Tunney left his training camp here today, accompanied by his trainer, George Engle, and a retinue of sparring partners, for New York City, where he meets Tommy Gibbons tomorrow night in a heavyweight battle. Engle said that Tunney had benefited greatly by his work here, and was a "forty per cent better fighter" than ever before.

When Tunney finished his last gymnasium work he weighed 183 pounds.

May Clear the Air

SAN FRANCISCO, June 4.—Much of the controversial smoke and steam obscuring the present heavyweight situation is due to be blown away in the event that the affair at the Polo Grounds, New York, tomorrow night between Gene Tunney and Tommy Gibbons and the affair at the local ball yard on Saturday afternoon between Jack Renault and George Godfrey are ended by clean-cut decisions. This is the opinion of Leo P. Flynn, veteran manager of Renault, and other wiseacres of the fight game here.

The San Francisco experts and the Eastern fight managers, who have an advantage of the long perspective offered by the fact that New York is the present high command headquarters of the fight game, pretend to see a final elimination battling bee, with the Friday and Saturday winners, Harry Wills and possibly Charlie Weinert, and Luis Angel Firpo as the principals. The critical followers of the game here feel also that a bout between Renault and Tunney would be in the nature of a pugilistic "natural," while Wills and Godfrey would fit into the same ring as easily and as gracefully as the filling fits into a custard pie.

Ifs and Ands

This sort of lineup, however, would call for a drawing in the local sortie on Saturday, and would mean that the young ex-marine, Tunney, would have to force the veteran Gibbons into a horizontal position for the now famous ten seconds. In that event, Weinert and Gibbons, the critics argue, could have a battle off to one side, the winner to qualify for the final elimination joust, and, in this final heat, they maintain, Dempsey would be forced either to toss his championship bowler into the cockpit or to don his fighting drygoods and step into the fray himself. Both Renault and Godfrey expect to end the training grind tomorrow. Manager Flynn freely admits that his battler could be trained down finer, but Godfrey reports in the pinkk okf condition and with a world of confidance.

FAVOR ACQUISITION OF ATHLETIC PARK

Representatives of Sport Organizations of Victoria Will Work for Passage of By-Law

At the meeting of representatives of the various sport organizations of the city, held in the old Porter Building last night to discuss the acquisition by the city of the Royal Athletic Park, it was decided to carry on a campaign to support the by-law to be voted on on June 16.

Those present were agreed that there is at present no proper enclosed playground in the city, that the Royal Athletic Park is the most suitable place and that the city could now take it over at a minimum of expense and make it a paying proposition. It was decided to retain the room where the meeting was held last night as a campaign headquarters to work for the passage of the by-law.

W. Moresby took the chair and Geo. Beck officiated as acting secretary. Those present were as follows: T. McPherson, representing field sports; C. L. Wilson, A. H. Walker, Jim Meshar and Percy Shrimpton, representing soccer football; Gordon Cameron, rugby; Arthur Manson, A.A.U. of C.; A. Maguire, Y.M.C.A.; Percy Watson, A.A.U. of C.; L. Moriarty, Labor Council; Walter Lorimer, Elks; Jim Bryant, cycling. Arthur Cox, J.B.A.A.; Dr. Howard Miller, Moose, and Leonard Tait, lacrosse.

Mammoth Cave, a cave in Kentucky, is about ten miles long.

On the Race Tracks

TORONTO, June 4.—Extreme heat prevailed for the fourth day's racing at Thorncliffe Park, Golden Rule, carrying the colors of J. K. L. Ross, easily defeated Lieutenant II and Sombre over the six furlong route, and incidentally paid the shortest price of the meeting, paying $4.70 for a $2 straight ticket.

OTTAWA, June 4.—Procyon, F. G. Christopher's crack six-year-old, romped home to victory in the Parliament Handicap, the feature event at Connaught Park this afternoon. The Christopher entry broke away from the field at the turn into the stretch, and responding to a brilliant ride by Jockey Butwell, won handily from Chloris, the H. P. Larvey entry.

The highest winning price paid today was in the sixth, when Tiger Jim paid $17.90 on a $3 ticket. Alice Lang, coming second to Stroller, in the second race, paid $97.90 on a $2 place ticket.

Children Kill Wasps

NELSON, B.C., June 4.—Children of Boswell have killed 1,016 queen wasps to date this season for prizes offered by the Boswell Women's Institute.

Movie Actress Married

LOS ANGELES, June 4.—Jacquelin Logan, motion picture actress, and Ralph James Gillespie, former Texas real estate man, were married at the home of Miss Logan's business manager here last night.

Mecca, in Arabia, is the sacred city of the Mohammedans.

Charlie Staples Will Be Starter in Colonist Race

First Winner of the Big Bike Race Trophy Will Be Prominent Contender Again This Year—Lost Last Year's Event by Inches—Former Timekeepers Have All Consented to Officiate Again

Have you noticed the display of bicycle-racing cups and trophies won by Charlie Staples which are on view in the window of Messrs. Pilmley & Ritchie, on View Street? They make a brave show and give an idea of the prowess of this young athlete, who will again be a prominent contender in The Colonist bicycle road race this day week.

The First Winner

It was Charlie Staples who had the honor of being the first winner of the fine $150 cup put up by this paper for the event, and it was Charlie Staples who was beaten by inches only for first place in A class last year by Jas. H. Davies, the young Vancouver rider. These two are great rivals on wheels, and have had several hard tussles for supremacy of the road both in The Colonist and Province bike races. Davies was the winner of the Province race this year. On a previous occasion Staples came in first in the Vancouver race, but lost the award of the big prize to a rider in a junior class on time allowance.

Fast Time to Beat

Twenty-two minutes three and four-fifths seconds was the time in which Davies was clocked last year, and Messrs. W. Duncan, M. Taylor, W. H. Wilkerson, F. Francis and W. Maguire, who held the watches on that occasion, have consented to act as timekeepers again this year. Other officials have not yet been "lined up," but Lester Patrick has consented to act as supervisor. Dr. Howard Miller will be the medical man in attendance, and Dr. Glendon Moody, who rode a wicked wheel in days gone by in Victoria, bike-racing, will be on the job as honorary judge.

Many Entries Certain

A few of the early birds have already handed in their entries, many more have applied for and been given entry forms, and it is expected that a big bunch will be in before Tuesday, which is positively the last day for receiving them.

SONS OF CANADA WIN AT LACROSSE

DEFEAT SIDNEY IN FIRST INTERMEDIATE GAME

Score Is Seven to One in the Opener Played Last Evening in the Saanich Capital

The first intermediate lacrosse game of the season was played yesterday evening at Sidney, the teams engaged being the Sons of Canada and Sidney intermediates. The Sons of Canada won an easy victory by seven to one.

Sidney scored the first goal of the match when Al. Crossley bulged the net, but that was the only time the home team was able to get on the scoring summary. J. Crossley, of the Sidney team, was hurt in the first period severely enough to keep him out of the rest of the game, and his place was taken by Lind. There was a good crowd out to watch the play. Philip Segalerba refereed and the teams were as follows:

Sidney	Position	Sons of Canada
Gilman	Goal	Jones
F. Hill	Point	Rundle
G. Bowcock	Cover Point	Kennedy
J. Crossley	1st Def.	Chapman
David	2nd Def.	Oliver
A. Nunn	3rd Def.	MacMurchie
H. Nunn	Centre	Taylor
Anderson	1st Home	Godwin
St. Louis	2nd Home	H. Rundle
Ward	3rd Home	Bissell
Al. Crossley	Inside Home	Gibson
R. Bowcock	Outside Home	Taylor
Lind	Sub.	Smith
Reid	Sub.	

Goal Summary

First quarter—1, Sidney, Al. Crossley; 2, S.O.C., MacMurchie; 3, S.O.C., Oliver.
Second quarter—4, S.O.C., Smith.
Third quarter—5, S.O.C., Godwin.
Fourth quarter—6, S.O.C., Taylor; 7, S.O.C., Gilson, 9, S.O.C., Taylor.

TWO JACKS BILLIARDS

The final of the Two Jacks billiard handicap was played last night. McDermott (o 75) beat Dyke (r 25) by 30 points. Braley was the winner of the prize for high break in this competition.

In the second handicap McDermott (o 100) beat Petch (o 150) by 7 points, and Francis (r 100) beat Hume (a 50) by 66 points. Francis made a 29 break, which is the high break of the handicap so far.

VICTORIA GUN CLUB

A meeting of the members of the Victoria Gun Club will be held at 112 Pemberton Block on Friday, June 5, at 8 p.m.

Moose Membership Grows

SPOKANE, June 4.—More than 5,000 new members have been added to the Moose Lodge in Washington, Oregon, Idaho and British Columbia during the last year, it was declared today by Joseph Mearow, president of the Northwest Moose organization, in his annual report before the convention of the organization.

Victoria's Premier Sporting Event

THE VICTORIA "DAILY COLONIST" THIRD ANNUAL

BICYCLE ROAD RACE

Sanctioned by the A.A.U. of C.

Open to All Amateur Riders Residing in B.C.

Race Divided Into Five Classes:

Class A. Riders over the age of 16, using racing bicycles.
Class B. Riders over the age of 16, using roadster bicycles.
Class C. Under 16 years.
Class D. Under 14 years.
Class E. Under 13 years.

EVERYBODY HAS A CHANCE

Main Prize—Solid Silver "Daily Colonist" Cup, Value $150.00

Goes to the Rider Making the Fastest Time.

Gold Medal for First Prize in Each Class
Suitable Medals and Cups Will Be Provided for Second and Third Prizes in Each Class

Event Takes Place

FRIDAY, JUNE 12

At 7:30 P. M.

Starts on Quadra Street at Kings Road, via Hillside Avenue and Douglas Street to Glanford Avenue, to Saanich Health Centre, and Returning by Saanich Road and Quadra Street to Place of Starting.

Entry Fee 25c—Entries Close June 9

Entry Forms From Mr. Alex. Stewart, "Colonist" Office, Victoria, or Any Cycle Dealer in City or Province

New Shapes

Ask your dealer to show you "OXFORD" and "CAMBRIDGE" the newest shapes in Kant-Krease collars Avoid Imitations

Jooke

1/4 Sizes 35¢ Each 3 for $1.00

"KANT-KREASE" FLEXIBLE COLLARS

OLD KENTUCKY

BOURBON WHISKEY

Bottled in Bond

UNDER FEDERAL GOVERNMENT SUPERVISION

Honorable names are your surest guide to quality. For countless years the name "Old Kentucky" has been the hallmark of supreme quality in bourbon whisky.

This advertisement is not published or displayed by the Liquor Control Board or by the Government of British Columbia.

A Paris Letter

Tuileries Disfigured — The Octopus-Like Exposition — The British Exhibit—Canadian Students' Hostel—Fears for the Entente

(By Elizabeth Montizambert)

PARIS—(By Mail).—Every visitor to Paris during the next few weeks will be tempted to parody Madame Roland's famous phrase and exclaim: "Art, what crimes are committed in thy name!" For by way of proclaiming to the world the sum of their artistic achievement the artists have very thoroughly spoiled the beauty of Paris. One can only hope that the destruction is only temporary.

The lovely Tuileries Gardens are now disfigured all along the river bank by hideous wooden buildings put up to accommodate the two salons, the "Artistes Francais" and the "Beaux Arts" that have reconciled their differences after a quarter of a century, only to be ousted from their magnificent quarters in the Grand Palais to make room for the Exposition des Arts Decoratifs.

The latter exhibition has taken an octopus hold on Paris. It has swallowed the lovely "Cours la reine" along the river bank, "Cours la reine," the answer of Marie de Medicis to the gardens of Marguerite de Valois. Even the charming name has been changed to that of a gallant king who I am sure would have preferred Parisians to honor him in some other way than by obliterating one of their historical souvenirs.

Not even the bridges have been spared the general disfigurement. The handsome Pont Alexandre is covered with an ugly wooden structure connecting the Cour la Reine with the exhibition buildings on the left bank. As at Wembley the tastes of the different countries exhibiting has been allowed full sway, and the result in some cases is rather startling. The brilliant carmine of the Czecho-Slovakian pavilion shrieks at the red brick fantasy perpetrated by Holland next door and each country has tried to outdo its neighbor in a devastating originality. Even the English Government Pavilion forsakes the traditional solidity flanked by sculptured lions, and under the guidance of Messrs. Easton & Robertson has achieved what has been discreetly described as striking a note of lightness and gaiety, essentially modern in tone and admirably adapted to its temporary purpose.

British Exhibits

In the "Pavilion d'honneur" arranged by Dr. Anning Bell, R.A., are the most beautiful specimens of jewelry, textiles, furniture, lace, bookbinding, enamels, printing, ceramics, etc., and eight small rooms bordering the colonnade have been arranged by Mrs. Maufe as specimens of the modern English methods in house decoration.

One of the great attractions of the English display is the charming restaurant overlooking the Seine and the adjoining houseboat moored on the river where tea and supper-dances will be enlivened by gay orchestras.

Over in the Grand Palais, very splendid in its new interior decoration of cream canvas flecked with gold, are arranged the overflow from all the countries, and here again the British exhibits are noteworthy for their originality and a beauty, a beauty that is much enhanced by the wonderful blue background and sunken showcases lined with the favorite sea green of the designer, Mr. George Sheringham.

Taking it as a whole the British exhibit is in advance of the other visiting countries. America is not competing, but I understand that their Department of Commerce is sending a party of one hundred industrialists to see the exhibition, and already arrangements have been made for parties of leading French and British journalists to exchange visits between Paris and Wembley.

I must admit that indignation over the disfigurement of Paris by all these mushroom excrescences fades away at nightfall.

The ugliness is obliterated by the healing darkness and the unbelievable loveliness of the illuminations gives one more meaning to that oft quoted phrase, "La ville lumiere."

Canadian Student's Hostel

When M. Deutch de la Meurthe endowed the "Cite Universitaire" for French students from the Provinces, that has just been built beside the pretty and little-known Parc Montsouris, he supplied a long-felt need. The energy and vision of the Canadian Commissioner in Paris has achieved a similar benefit for Canadian students who come to take courses at one or other of the Paris universities.

Thanks to the generosity of Canadian benefactors the new buildings are progressing rapidly and the inauguration will take place in a few months. M. Georges Vanier, the architect, has designed the Canadian hostel somewhat on the lines of an eighteenth century Italian villa with two wings. The building will accommodate over forty-five students. No provision has so far been made for women students in this "university city," but this is probably because there have been various hostels for women students in Paris for many years, while the men have had to shift with more or less haphazard lodgings.

Paris in the sunshine shows many changes after a long absence. There are more foreign banks than ever for one thing, banks of every country in the world, with names written in strange languages, and any number of new shops and hotels where the prices leap up from day to day as the season advances and the competition for rooms gets more acute.

Exodus and Influx

French people tell of their deep concern for the future, in view of the exodus from the country to the towns where the agriculteur can earn more in the factory than by tilling his fields. The lack of agricultural laborers is in grim contrast to the number of unemployed in England. I am told that all through the middle of France there is a great need of labor and that board and lodging and twelve francs per day would be paid to any English laborer who wants it. The difficulty lies in the rate of exchange, lack of initiative and organization, and the distaste of the British working man for food to which he is unaccustomed.

Another element of anxiety is the influx of Italians, Spaniards and Poles, who have come to work and remained in many cases to buy land and settle in the country, where they are not always amenable to law and order.

Everywhere one finds the same pained astonishment that is slowly being crystallized into a stolid acceptance of the seeming impossibility of sympathetic comprehension of France's difficulty by her late ally. A paragraph from the "Journal des Debats" puts the average French point of view fairly well:

"Lord Crewe said yesterday that we should reciprocally forgive each other because we understand each other so little. If he will allow us to say so, France has tried hard to understand his compatriots, and since November 11, 1918, many concessions have been made to his government, whereas the British authorities have constantly held to an exclusively national point of view. We have never asked for more than our rights, and often we have consented to whittle away those rights. On the other hand, the Foreign Office has only stopped insisting in order to impose renunciations or arrangements that they knew would be very disagreeable to us. In all the negotiations opened since 1918, the diplomatic world and the majority of the English press have treated as meddlesome bores the French politicians or pressmen who have dared to press for the execution of the Treaty of Versailles. Two ideas have predominated among the British authorities: Fair words were enough to give the French, but they must be prevented from profiting by a victory which they could not have achieved by themselves. A third idea may be added. Germany must be helped to a rapid restoration of her power. From this fact comes the campaign of speeches and articles against French Imperialism and against the sanctions of the Treaty of Versailles."

The gist of the above is what I have heard from three of four very widely differing sources during a few days' stay in Paris. No Frenchman can ever understand the English idea of wanting to put Germany on her feet again as soon as possible.

George Washington was born at Bridge's Creek, Virginia, in 1732.

IT WILL PAY YOU To Choose Your Paint as Carefully as You Do Your Clothes

Bapco Pure Paint

Is as notable for long wear as for its satisfying beauty.

Comes in choice colors at, per gallon $5.25

Red, green, white, per gallon $5.60

5-Foot Stepladders, light and strong. Each $1.98

Kalsomine Brush, large size. Reg. $2.50, for $1.98

O-Cedar Mops. Each, $2.00 and $1.25

Liquid Veneer Mops. Each, $2.00, $1.75 and $1.50

For Waxed Floors

Buy a Johnson's Floor Polishing outfit. Reg. $7.25, for $5.50

SATIN-GLO

½-Pints 85¢. Quarts $1.50

Prudential is a non-poisonous flat oil paint. PRUDENTIAL Prudential is durable, sanitary and serviceable.

Prudential is the ideal enamel undercoat. In ivory, grey or cream. Quarts $1.40, ½-Gals. $2.60, Gals. $5.00

De Luxe Wall Tint. Does not lift under the brush. Sets slowly so you can brush out the laps. 14 Colors. Per pkg. 65c

Bapco Motor Car Enamel. Black. Qt. $2.00

Bapco Top and Seat Dressing. Black. Pt. 95c

Great Bargains in Good Wallpaper

6 Living-Room Patterns, in plain, floral and stripe effects. 90c and 95c values. Per double roll 33c

Hall and Dining-Room Papers. 6 Only 1925 designs, in several colorings. Regular 50c. Per double roll 33c

Troublesome floors become beautiful and easy to keep clean when finished with Bapco Floor Varnish. Quarts $1.80

Porcelite Enamel keeps clean as easily as porcelain. It is real economy to use such a durable enamel. Pints. $1.50

PAINT SUPPLY CO. LIMITED

720 Yates Street Phone 1386

Bapco Porch Paint

Dries hard, and is unsurpassed in color, beauty and wear. Slate or grey. Quarts $1.50. ½-Gallons $2.85

Absorene, per tin ..... 25¢

Mop Polish, 12-oz., for ..... 39¢

Zog, cleans paint, per tin, 19¢

Chiver's Carpet Soap ..... 30¢

Varnish Stain, 3 best colors. Special, quart 98c

Varnish Brushes, set in rubber. Each, 25¢, 15¢, and 10c

Stain New Woodwork with Ironite Oil Stain. It brings out the beauty of the wood. $1.10, 65¢, and 40c

SHINGOLEEN

Per Gallon ..$2.45 and $2.70

Quick Starting SHELL GASOLINE

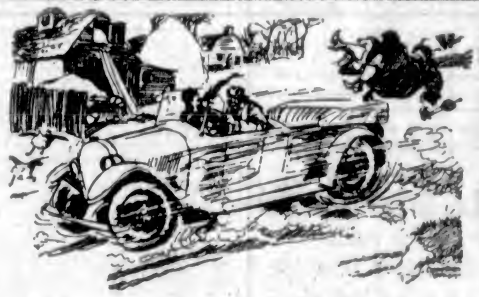

Mr. Flivver: "Now watch! I'm going to show Aunt Emily what I can get out of this bus."
Doris: "Well, stop. You've got Aunt Emily out of it!"
—London Opinion.

LEAGUE BASEBALL

American

At Cleveland—	R.	H.	E.
St. Louis	10	16	1
Cleveland	11	13	2

Batteries: Wingfred, Vangilder, Giard, Davis, Bush and Dixon, Rego, Rice; Uhle, Yowell and Sewell.

At New York—	R.	H.	E.
Washington	8	9	0
New York	3	8	2

Batteries: Reuther and Ruel; Pennock, Beall, H. Johnson and Bengough.

At Boston—	R.	H.	E.
Philadelphia	12	17	3
Boston	2	5	2

Batteries: Harris and Cochrane; Quinn, Zahniser, Fuhr and Picinich.

National

At Chicago—	R.	H.	E.
Brooklyn	9	15	2
Chicago	11	16	2

Batteries: Ehrhardt, Hubbell, Osborne, Green and Taylor; Jones, Kaufmann, Blake and Hartnett.

At Cincinnati—	R.	H.	E.
Boston	6	11	1
Cincinnati	7	13	1

Batteries: Barnes, Marquard and Gibson, Wingo; Rixey, J. May, Donohue and Hargrave.

At Pittsburgh—	R.	H.	E.
Philadelphia	3	10	3
Pittsburgh	16	16	0

Batteries: Knight, Betts, Ulrich and Wilson, Meadows, O'Neill and Smith, Gooch, Wendell.

At St. Louis—	R.	H.	E.
New York	11	12	1
St. Louis	10	17	2

Batteries: McQuillan, Bentley, Dean, Barnes and Gowdy, Hartley; Sothoron, Day, Dyer and O'Farrell.

Coast

OAKLAND, June 4.—George Boehler, the Oakland ace, was not in his usual form today and the Bees took their third consecutive game, 3-2.

	R.	H.	E.
Salt Lake	3	8	0
Oakland	3	5	1

Batteries: Singleton and Cook; Boehler and Byler.

PORTLAND, June 4.—Douglas McWeeney pitched almost unhittable ball for the Seals until the ninth, when Portland managed to bat over two runs and avert a shutout, but San Francisco won easily, 5-2.

	R.	H.	E.
San Francisco	5	8	0
Portland	2	5	1

Batteries: McWeeney and Yelle; Leverenz, Rachac and Tobin.

SEATTLE, June 4.—The Indians slipped over one more run than the Angels in the twelfth frame of a prolonged contest here today, and took the game, 6-5. The end of the ninth inning saw the teams tied, 3-3.

	R.	H.	E.
Los Angeles	5	9	1
Seattle	6	12	1

Batteries: Root, Milstead, Payne and Sandberg; Hasty, Fussell and Daly, E. Baldwin.

LOS ANGELES, June 4.—While Clyde Barfoot held Sacramento to five hits his teammates hit Hughes all over the lot and Vernon evened the series by taking today's game, 4-0.

	R.	H.	E.
Sacramento	0	5	1
Vernon	4	11	1

Batteries: Hughes and M. Shea; Barfoot and Hannah.

CLUB STANDINGS

Coast

	W.	L.	Pct.
San Francisco	40	15	.727
Salt Lake	33	23	.589
Los Angeles	31	26	.544
Seattle	27	29	.482
Portland	24	27	.471
Oakland	24	32	.429
Sacramento	24	32	.429
Vernon	20	38	.345

American

	W.	L.	Pct.
Philadelphia	30	13	.698
Washington	28	17	.622
Chicago	24	20	.545
St. Louis	24	25	.490
Cleveland	21	22	.488
Detroit	20	27	.426
New York	17	27	.386
Boston	16	29	.356

National

	W.	L.	Pct.
New York	39	13	.696
Brooklyn	25	19	.568
Pittsburgh	23	18	.561
Philadelphia	20	21	.488
Cincinnati	20	24	.455
Chicago	20	25	.444
Boston	18	26	.419
St. Louis	17	27	.386

DID YOU SEE THE THRILLER AT THE RACES?

The answer is, you didn't. All the actors pictured above were there, it is true—both the long line of bench warmers and the flying equines. But the camera had a bad attack of static; or perhaps it was Einstein bent rays on a rampage. In any case you have a scrambled picture that will rouse the envy of the group of Seven.

Can Your Children SWIM

Are They Safe at Beach or Camp?

BEGINNERS CLASSES Boys and Girls NOW FORMING

Expert Instruction—Low Fees

Y.M.C.A

5275—PHONES—2980

Linen Hats in White or Holland
Bathing Suits
Auto Rugs for Camp
Black or Brown Stockings
Children's Combinations

ARTHUR HOLMES

1314 BROAD STREET

Between Yates and Johnson Streets

A little higher in price, but—what a wonderful difference just a few cents make.

Country Water Systems Installed

We are prepared to quote you for complete installation of a modern water system.

Give us an idea of the size of your place and we'll promptly furnish an estimate.

We Can Also Quote on Electric Light Systems

Why not have city conveniences in your country home? Write us today.

Hickman Tye Hardware Co., Ltd.

Store Phone 59 554-556 YATES STREET Office Phone 2043

CAPITOL NOW SHOWING

3 Great Stars in a Great Film!

MAY ALLISON **MILTON SILLS** DORIS KENYON

"I WANT MY MAN"

A Tale of This Age of Jazz and Flappers and Real Folk, Too, Who Love and Live Just as You and I

FEATURETTES

Sunshine Comedy—"The Mysterious Stranger"

CAPITOL NEWS HODGE PODGE NOVELTY REEL

FREE LOGE SEATS—Is Your Name Printed Here?

The Capitol Theatre invites Mrs. Wm. Defty, 630 Montreal Street, and two friends of her own selection, to be its guests any day this week. Please detach this coupon and present to cashier.

A New Name Every Morning—Watch for Yours

DOMINION NOW PLAYING

Britain's Queen of Happiness

BETTY BALFOUR

In the Great English Masterpiece

"REVEILLE"

Endorsed by H.R.H. the Prince of Wales as—"A Jolly Good Film."

Also COMEDY - - NEWS

COLUMBIA

TODAY

HARRY CAREY

In

"Beyond the Border"

Beyond the Border, Where Anything Might Happen and Everything Has Happened

Also

Chapter No. 6

"THE WAY OF A MAN"

Comedy

"DON'T WORRY"

Coming Monday: "Frivolous Sal"

COLISEUM

THE STAGE

An Artist's Model

THE SCREEN

Constance Talmadge

IN

LEARNING TO LOVE

PLAYHOUSE

MAGGIE AND JIGGS IN LONDON

KATHERINE MacDONALD

in

"THE SCARLET LILY"

IS OPTIMISTIC FOR WESTERN BUSINESS

General Manager of National Life Assurance Company Plans Branch on Island

An optimistic view of the present financial situation in Canada, and of the promise of an abundant harvest, as far as the present state of the wheat crop on the prairies can be justified in forecasting, is brought to the city by Mr. C. H. Carpenter, general manager of the National Life Assurance Company. Mr. Carpenter, who is registered at the Empress Hotel with Mrs. Carpenter, is making his first visit to the Pacific Coast.

His headquarters are at Toronto, and he indicates that the company will develop its business in British Columbia. He plans to establish later a branch for Vancouver Island in Victoria.

STUDY PARKING RULES

Auto Drivers Must Acquaint Themselves With Regulations Governing Different Streets

Among the fines inflicted in the police court yesterday for violating the parking by-laws of the city were several relating to the manner in which cars were parked on View Street. In one instance the driver charged with offending said he looked for a sign as to how to park, but could not see any. He looked across the street and decided to park the same as was done on that side, with loss to himself, for he violated the regulations governing the manner of parking.

The proceedings apparently indicate that drivers of automobiles would be well advised to study the regulations governing parking on different streets of the city. From time to time there have been complaints against the variety of methods of parking allowed and the difficulty of keeping these in mind.

Yesterday's proceedings indicated, however, that it is likely to cost drivers something if they do not master the rules.

Killed Trying to Steal Ride

MONTREAL, June 4.—Robert Favreau, aged 14, was instantly killed yesterday when he was crushed under the wheel of a horse-drawn truck on which he tried to steal a ride.

ROMAN MEAL

Cools the Blood

VANCOUVER ISLAND PRESENTATION TO REV. T. G. GRIFFITHS

Congregation at Sidney Recognizes Worth of Departing Pastor and His Wife

SIDNEY, June 4.—A successful farewell social for the Rev. and Mrs T. G. Griffiths was held in the Union Church on Monday. There was a large attendance from both the Sidney and South Saanich Union Churches, proving the popularity of Mr. and Mrs. Griffiths in the district.

The social opened by singing Hymn 571, "Blessed Be the Tie That Binds," followed by a prayer by the Rev. W. C. Frank, of Wilkinson Road. An enjoyable quartette was rendered by members of the South Saanich Choir, after which Mr. Cowell gave a solo in a pleasing manner. Miss Gale also sang a delightful solo, followed by one by Mr. Barlow, which was much appreciated. The Rev. T. Hughes, and Rev. Mr. Frank made eloquent and complimentary remarks, followed by the singing of Hymn 545, "Faith of Our Fathers," by the assembly. Mr. Somerville, Mr. Lowe and Mrs. H. F. Knight gave excellent solos, which were all greatly enjoyed. Mrs. Morrow, the organist for the evening, played exceedingly well.

At the close of the programme Mr. A. L. McClure and Mr. J. T. Taylor presented Mr. and Mrs. Griffiths with a handsome silver tea set, accompanied by the following address:

"Sidney, June 1, 1925.

"To the Rev. T. G. Griffiths.

"Dear Mr. Griffiths:

"We, the members and adherents of the Sidney and South Saanich Union Churches, having learned with deep regret that you are about to be removed to another field of labor, desire most earnestly to express our very great appreciation of your work as our pastor during the time you have served us in that capacity.

"We shall follow you with our prayers in your field of labor for the Master, and trust that under His blessing, you may have many souls for your hire, and seal unto your ministry.

"We shall never forget your helpfulness and kindness to us all, both as minister and citizen, and we particularly wish to include Mrs. Griffiths in this, as she has been, equally with yourself, the life of our social gatherings, and our mainstay when there was work to be done.

"We trust you will accept this silver tea service, with the wish that the pot may always be kept boiling, but never get you into hot water—your cup of happiness be overflowing, and the best of fortune be read for you in the grounds—that the milk of human kindness may surround you, and your path be sweetness with prosperity.

"Signed,

"A. W. McCLURE,
"J. T. TAYLOR,
"N. GRAY,
"A. McDONALD."

Mr. and Mrs. Griffiths expressed their great appreciation of this handsome gift, and thanked the congregation and Sidney friends, for their assistance at all times during their residence here, and assured everyone that they would never forget Sidney, and all there.

Short speeches were also delivered by Captain Gray, Mr. Barlow and Mr. E. Blackburn. At the close of the evening dainty refreshments were served by members of the Ladies' Aid.

Miss Winnifred Taylor gave a surprise handkerchief shower for the Misses Megan and Esther Griffiths. Seventeen boys and girls were present and an enjoyable time was spent in games and charades. During the party an open umbrella was held over the guests of honor, while the handkerchiefs were allowed to fall on their heads. Both the little girls made a short speech, thanking those present for their pretty gifts, acquitting themselves very well. The party came to a close at eight o'clock, after singing "Auld Lang Syne," and "For He's a Jolly Good Fellow."

A farewell picnic for Misses Megan and Esther Griffiths was held at the home of Mrs. Goddard, by Mrs. Ramsay, Mrs. Goddard and the Brownies. An enjoyable time was spent on the beach, bathing and playing games. Tea was served, after which a group photograph was taken, which is to be framed and sent to the little girls.

MISS KIER WINS

DUNCAN, June 4.—Local residents will be interested to hear of the success at the B.C. Musical Festival of Miss Maud Kier, whose parents reside at Somenos. Miss Kier yesterday won the gold medal in the open class for cellists. This talented young lady, a former pupil of Miss Maud Scruby, is just eighteen, and will compete again on Friday in the "under nineteen" class. Mr. W. A. Willett, of Duncan, whose interest in matters musical is well known, went to Vancouver to accompany her.

At the Playhouses

COLUMBIA THEATRE "Beyond the Border," the new Harry Carey picture which is the feature for the balance of this week at the Columbia Theatre and delighted a huge audience last night at its premiere, gives you a first hand look at a local election, with all its riotings, drinking, shooting and whatnot. No one who has ever lived in a Main Street town will gainsay that this scene as it appears in the Hunt Stromberg production is a faithful reproduction of an election in a typical one-horse town. But this scene is only one instance in which the stirring action drama attains verity. The entire production holds a clear mirror to human nature and from the star down to the Indian woman who has only one line, the actors give honest characterizations.

PLAYHOUSE THEATRE "Maggie and Jiggs in London" continues its phenomenal success at the Playhouse, where it is playing to crowded houses at each performance. A number of unusual twists and novelties make the musical comedy different from the cut and dried article generally seen. "Maggie and Jiggs in London" will be presented for the last times tonight and tomorrow, with a special matinee tomorrow afternoon. Katherine MacDonald, in "The Scarlet Lily," is the current screen feature.

COLISEUM THEATRE Constance Talmadge is quite willing to try out her wiles on any man from the Prince of Wales down to the office boy in her new First National comedy, "Learning to Love," now showing at the Coliseum Theatre. And as a result of her irresistible charms she suddenly finds herself with five fiances and one husband.

CAPITOL THEATRE May Allison has turned vampire. She plays her first "vamp" part in "I Want My Man," which is now showing at the Capitol Theatre. Heretofore Miss Allison has confined her histrionic ability to ingenue and leading supporting roles. In "I Want My Man" she supports Milton Sills and Doris Kenyon.

DOMINION THEATRE "Reveille," now showing at the Dominion Theatre, the latest of the better British films to be brought to Canada, and in which the favorite Betty Balfour is being starred, is a drama with the great World War as its foundation, but the plot is more concerned with the after-effects of the War than with the actual fighting. Such brief battle scenes as are shown are vividly realistic; but it is life on leave, hectic, almost hysterical days, and the wild carnival of Armistice night, which compose the first part of the story. The second part of the drama schows the difficulty in obtaining employment of so many of those who fought. It is a very finely conceived story that is human without any excess sentiment. The cast is an exceptionally strong one. Beside Betty Balfour there is a long list of favorite screen actors.

AMUSEMENTS

The Screen

Capitol—"I Want My Man," starring Milton Sills and Doris Kenyon.

Columbia — Harry Carey in "Beyond the Border."

Dominion—Betty Balfour in "Reveille."

The Stage

Coliseum—"An Artist's Model."

Playhouse—"Maggie and Jiggs in London."

Carveth Wells at High School Tonight Depicts Vivid Scenes From Afar

Anticipating a rare treat this evening at the High School auditorium, where Mr. Carveth Wells, F.R.G.S., is to give his vivid and realistic travelogue, "From Bermuda to Arctic Lapland," from the great interest shown in many directions, large numbers of people will turn out to hear and see this fascinating lecturer. The talk and the beautiful motion pictures will be delightful from beginning to end, and those who attend will come away congratulating themselves on being present. Those who have not yet obtained tickets can do so at Fletcher Bros.' music store up to 6 o'clock, after which some tickets will be on sale at 7:30 at the High School. The travelogue begins at 8:15 p.m., and the request is made that all be in their seats at that hour.

Body of Prospector Found in Lone Cabin

PRINCE RUPERT, June 4.—Discovery of the body of an old man in a cabin in the Spatsizie River region by Dave Mawhinney, Hazelton prospector, while he was proceeding overland to the Cassier district, was reported by the latter upon his arrival at Telegraph Creek, according to word received here today by the Provincial Police. The death of the man, whose identity is not yet known, was apparently due to natural causes, according to Mawhinney.

SPRINGFIELD, Ills., June 4.—William Jennings Bryan today announced his intention of retiring from the platform to devote his time to writing his memoirs.

MOVIE CAMERAS TO "SHOOT" PAGEANT

RETURN OF RICHARD COEUR DE LION MAY BE FILMED

Chance to Start Permanent Moving Picture Industry Here, Says Pageant Director

Moving pictures will be taken of the colorful Crystal Garden Carnival pageant, "The Return of Richard Coeur de Lion," if plans now being developed by Pageant Director W. Tayler meet with success.

"If this is done," said Director Tayler, "it will be a commercial proposition, which, the promoters hope, may lead to the formation of a permanent industry for capitalizing our scenery and climate as well as the undoubted histrionic capabilities of several of our citizens."

The cost of staging the pageant will be $6,500. But, as performances will be given a number of times during carnival week, it is expected that the pageant will net a handsome profit.

Pathe Freres, Fox Films and other moving picture companies have intimated that they will photograph the Dominion Day Carnival parade for inclusion in their weekly news films, according to Carnival Manager Winkel.

Four historical floats will be placed in the parade by the carnival committee. These will depict events connected with the early history of Victoria and the Island.

The arrival of Captain Cook at Nootka, the founding of Fort Victoria with its bastion, the first colonization of Vancouver Island and the earliest drydocks in comparison with the new Esquimalt drydock, will be the themes of these four floats. Service clubs of the city are being approached to provide war parties of Indians in full costume as escorts for the floats.

The parade will be several miles in length, it is expected, if the many promises to enter floats now secured by the committee are fulfilled. Valuable prizes will be offered for the different sections of the parade.

Widespread showing of moving pictures of the carnival events will insure extremely valuable publicity for Victoria.

Rail Earnings Show Drop on Both Lines

MONTREAL, June 4.—The gross earnings of the Canadian National Railways for the ten-day period ending May 31, 1925, were $5,615,197, or $911,357 under the corresponding period of 1924.

The gross earnings from January 1 to May 31, 1925, were $87,339,083, or $7,845,410 under the corresponding period last year.

Canadian Pacific Railway earnings for the week ended May 31 were $3,626,000, a decrease of $902,000.

Always a second cup when it's

Chase & Sanborn's SEAL BRAND Coffee

MANY MOTIONS COME BEFORE LORDSHIPS

Appellate Court Occupied Most of Day With Preliminary Applications

After delivering judgments at the opening of the Court of Appeal the remainder of yesterday was taken up by the appellate bench with the consideration of motions preliminary to getting started on the hearing of the appeals set for this sitting. There are still a number of motions to be spoken to, and after the hearing of argument in the case of Rex vs. Vye their lordships will address themselves again to this division of their duties.

Mr. Robert Cassidy, K. C., was the first to come before the court with a motion dealing with the case of Jack vs. Nanoose Wellington Collieries, which was argued before the last sitting in this city. The motion was one to settle the terms of the order.

The question was whether shares that were given the plaintiff in a company to be formed were worthless and were known to be such when given him. Mr. Cassidy sought to recover from the company.

To Consult Client

After considerable argument Mr. Cassidy said that he would have to consult with his client and asked leave to appear again. Chief Justice Macdonald expressed the hope that he would advise his client to take what he got in the finding of the court. A study of the pleadings would reveal the fact that he should be satisfied.

Mr. E. P. Davis, K. C., appeared on the other side.

In the appeal in Sheepwash vs. Deer Mountain Lumber Company, Mr. H. W. R. Moore applied for further time in entering the appeal owing to the fact that it had been impossible to get the transcript earlier. The greatest expedition was being used.

Mr. Frank Higgins, K. C., for the plaintiff, said that there was a motion to quash, which it was agreed would come up in due course. Time was granted.

Refuses Stay

There was a second application in this action made by Mr. Moore, who asked for a stay of proceedings. He said that he had paid the money into court to satisfy the claim, and was ready to put up for the costs as well. He did not want the money to pass to the plaintiffs, as he feared it would be impossible to recover in case of a decision reversing the original judgment.

Mr. J. R. Green, who opposed the motion, contended that the application of Mr. Moore was properly supported by the affidavit, which was one of "information and belief" only.

The court unanimously decided against the affidavit being sufficient. In Rex vs. Iael Mr. D. L. Tait asked leave to have the appeal transferred forward to the sitting in Vancouver. Crown counsel, he explained, was agreeable to this. Leave was granted.

Mr. C. W. St. John had a motion to review a ruling made by Mr. Justice M. A. Macdonald in chambers dealing with a matter of taxation in the case of Pratt vs. Hitchcock.

Mr. C. M. Woodworth appeared for the other side.

The court will give its decision later.

Danish Bishop Faces Misappropriation Charge

COPENHAGEN, June 4.—At the trial of Dr. Anton Bast, Methodist Episcopal Bishop of Scandinevia, on charges of misappropriation of charity funds, the judge yesterday went into the matter of money collected by the central mission from 1920 to 1923 for the benefit of the children of Vienna. The collection amounted to 56,000 kroner. Only 35,000 kroner were sent to Vienna, although smaller sums were sent there at various times through the bishop's son-in-law. Bishop Bast was unable to explain or account for the discrepancy.

Abraham Lincoln was born at Nolan Creek, Ky.

ALL AMERICA IS YOUR HERITAGE

This is a great year to see California

Celebrating this year the 75th Anniversary of Statehood, all California is in festival. In the mountains—along the beaches—camped beneath the giant Redwoods,—everywhere it's holiday time, with the holiday spirit of recreation and play.

Many new scenes

It's the Year of Years to tour California. Motor over velvet highways, or take advantage of low summer excursion rates on all railroads. It's the ideal time to enjoy the Wonder Tours of National Parks, Redwood Highway and forests, chains of Lakes, geysers and petrified forests, the High Sierra and Lake Tahoe, the miles of snowy beaches—to fish, golf, dance, swim, motor,—to play as you please.

Follow the map

Come first to San Francisco, sparkling, cool, piquant—fascinating in a thousand ways, and the starting point for everywhere you will want to go.

Whenever you come you are nearly sure to be just in time for some of the many celebrations being held, such as the State Beauty Pageant at Santa Cruz, July 10-14; La Favorite Pageant, Los Gatos, July 26-27; Water and land festivities everywhere July 4; California Rodeo, Salinas, July 22-26; Indian Field Day, Yosemite National Park, July 31-Aug. 1; Water Carnival, Redding, Aug. 1-2; Egg Festival and Fair, Petaluma, Aug. 12-16; Dons of Peralta Festival, Oakland, Aug. 27-29; and the great Diamond Jubilee Celebration at San Francisco, Sept. 5-12, with many others.

Send coupon now for free illustrated booklet "California Wonder Tours."

Californians Inc.
Headquarters SAN FRANCISCO

A NON PROFIT organization that will welcome you, help you plan your trip, and assist you in every possible way.

Mail coupon for FREE BOOK

Californians Inc., Room 34
140 Montgomery Street, San Francisco
Please send me "California Wonder Tours."
Name _____
Street _____
City _____ State _____

Vancouver Island

SCHOOL FIELD DAY PROVES SUCCESS

IS HELD FOR CENTRAL SCHOOL DISTRICT OF ISLAND

Home Town Wins Highest Marks for High School Events and for Larger Public Schools

CUMBERLAND, June 4.—To Cumberland goes the honor of organizing the first school field day to be held in the central school district of Vancouver Island. To the organizers of this, the initial attempt at such a big undertaking, go all the plaudits, for success have never been achieved to such an extent as that which crowned their labors on Wednesday last. Even the weather man, who threatened early in the day to spoil the proceedings, had a change of heart, and went on his good behavior for the greater part of the day. A shower just once in a while did not dampen the ardor of the contestants, and as a result competition was of the keenest variety. Perhaps the most notable achievement of the whole programme was the performance of D. Stewart and Dora Bailey, high school pupils from Nanaimo, to whom certainly must go the credit for all of the twenty points piled up by the southern school. Cumberland won first place with twenty-three points and Courtenay took third. It will be noted from these scores that competition in the high school section was extremely close, in fact first place was not decided until L. Harrison, of Cumberland, showed his competitors just how to climb a rope.

In the class for public schools of more than four divisions, Cumberland had an easy win, defeating Courtenay by a score of thirty to fourteen points.

Seven entries were made in the class for schools of four or less divisions. Here the competition was somewhat keener than in the previous one, Brechin winning with thirteen points, being followed in order by the following schools: Fanny Bay, nine; Union Bay, eight; Royston and Comox, six; Minto, three, and Merville, one.

Many notable prizes were donated, chief among which was a magnificent silver cup, presented by The Victoria Daily Colonist to the high school gaining the most points. This cup will remain in Cumberland for the next twelve months at least. The Native Sons of Canada, the Fraternal Order of Eagles, R. C. Lang, R. Koplansky cups will all keep The Colonist trophy company in the Cumberland school.

At the close of the day's sports, Lieut.-Col. Charles H. Villiers, general manager of the Canadian Collieries Company, congratulated the winners on their prowess, the organizers on the success of the undertaking, and then presented the prizes to the successful contestants.

The complete list of prize winners was as follows:

Prize Winners

High school section. Second prize bronze medals.

Boys' 100 yards—1, special medal, D. Stewart, Nanaimo; 2, T. Kajiama, Cumberland.

Girls' 100 yards—1, special, P. Cloutier, Cumberland; 2, Dora Bailey, Nanaimo.

Boys' 220 yards—1, special, D. Stewart, Nanaimo; 2, T. Koj, Cumberland.

Girls' 220 yards—1, P. Cloutier, Cumberland; 2, Dore Bailey, Nanaimo.

Boys' 440 yards—1, special, D. Stewart, Nanaimo; 2, H. Watson, Cumberland.

Boys' half mile—1, cup, D. Stewart, Nanaimo; 2, H. Watson, Cumberland.

Boys' relay race—1, Courtenay team, comprising F. Osler, R. King, C. Sutton and R. Laver.

Girls' relay race—1, Cumberland team, comprising P. Cloutier, E. Gear, M. Taylor and M. Calnan.

Three-legged race—1, Courtenay team, comprising G. Piercy and R. Williams; 2, Stewart and D. Bailey, Nanaimo.

Egg and spoon race—1, Dorothy Hames, Courtenay; 2, E. Gear, Cumberland.

Nail driving—1, Dorothy Hames, Courtenay; 2, D. Bailey, Nanaimo.

Skipping—1, P. Cloutier, Cumberland; 2, K. Williams, Courtenay.

Rope climbing—1, L. Harrison, Cumberland; 2, D. Stewart, Nanaimo.

Boys' hop, skip and jump—1, R. Laver, Courtenay; 2, D. Stewart, Nanaimo.

Boys' broad jump—1, D. Stewart, Nanaimo; 2, F. Osler, Courtenay.

Girls' broad jump—1, P. Cloutier, Cumberland; 2, D. Bailey, Nanaimo.

Boys' high jump—1, C. Sutton, Courtenay; 2, H. Watson, Cumberland.

Girls' baseball throw—1, P. Cloutier, Cumberland; 2, D. Bailey, Nanaimo.

Tug-of-war—1, Cumberland High School.

Thread the needle—1, D. Bailey and D. Stewart, Nanaimo; 2, G. Piercy and F. Osler, Courtenay.

Senior section—Twelve years and over in public school.

Boys' 100 yards—1, T. Iwasa, Cumberland; 2, J. Piercy, Courtenay.

Girls' 100 yards—1, D. Kerton, Courtenay; 2, M. Frizzelle, Brechin.

Boys' 220 yards—1, T. Iwasa, Cumberland; 2, R. Hornal, Courtenay.

Girls' 220 yards—1, J. Harrigan, Minto; 2, R. Milligan, Brechin.

Boys' 440 yards—1, D. Thompson, Royston; 2, R. Hornal, Courtenay.

Boys' half mile—1, cup, R. Osborne, Cumberland; 2, D. Thompson, Royston.

Boys' relay race—1, Cumberland team, comprising T. Iwasa, J. Watson, N. Hayashi and S. Kamayuchi.

Girls' relay race—1, Brechin team, comprising M. Frizzelle, W. Farrar, R. Milligan and W. Ferrar.

Three-legged race—1, K. McKay and N. Bird, Union Bay; 2, M. Frizzelle and W. Tomlinson, Brechin.

Egg and spoon race—1, L. Quinn, Courtenay; 2, R. Milligan, Brechin.

Nail driving—1, Uchiyama, Royston; 2, N. McNeil, Courtenay.

Physical drill—Mrs. Aspeel's class, Cumberland public school.

Skipping—1, N. Lloyd, Courtenay; 2, M. Frizzelle, Brechin.

Rope climbing—1, W. Tomlinson, Brechin; 2, T. Asao, Cumberland.

Hop, skip and jump—1, T. Iwasa, Cumberland; 2, B. Shaw, Merville.

Girls' long jump—1, J. Welsh, Cumberland; 2, J. Harrigan, Minto.

Boys' high jump—1, R. Ray, Union Bay; 2, L. Carter, Fanny Bay, and T. Iwasa, Cumberland, equal.

First aid, boys—Courtenay.

First aid, girls—Cumberland.

Girls' ball throwing—1, M. Hunt, Cumberland; 2, P. Hurford, Courtenay.

Thread the needle—1, G. Carter and J. Walker, Fanny Bay; 2, M. Frizzelle and W. Tomlinson, Brechin.

Junior section—Twelve years and under in public schools.

Boys' 75 yards—1, Cyril Davies, Cumberland; 2, Leslie Ball, Comox.

Girls' 75 yards—1, Winnie Farrar, Brechin; 2, M. Hastings, Fanny Bay.

Boys' wheelbarrow—1, Tom Mossey and H. Westfield, Cumberland; 2, Leslie Ball and H. Downey, Comox.

Girls' sack race—1, Katherine Fitzgerald, Courtenay; 2, Edna Read, Cumberland.

Boys' relay race—1, J. Bannerman, C. Davies, E. Carrigan and T. Conrod, Cumberland; 2, W. Stewart, C. Nesbitt, J. Hames and F. Hurford, Courtenay.

Girls' relay race—1, K. Brown, L. Osborne, M. Drummond and E. Read, Cumberland; 2, B. Moseley, M. Bell, S. Sutherland and M. Brown, Courtenay.

Boys' sack race—1, W. Stewart, Courtenay; 2, T. Mossey, Cumberland.

Three-legged race—1, G. Fairbairn and L. Ball, Comox; 2, V. Feeley and W. Dalby, Royston.

Egg and spoon race—1, J. McKenzie, Fanny Bay; 2, J. Marshall, Union Bay.

Skipping—1, W. Farrar, Brechin; 2, E. Read, Cumberland.

Rope climbing—1, C. Lidgate, Fanny Bay; 2, J. Shigura, Cumberland.

Thread the needle—1, C. Nesbitt and V. Rees, Courtenay; 2, L. Osborne and C. Davies, Cumberland.

Baseball throwing—1, G. Fairbairn, Comox; 2, M. Hastings, Fanny Bay.

SAANICH PIONEERS HOLD HAPPY PICNIC

BRENTWOOD BAY, June 4.—In spite of the inclement weather, a most enjoyable time was had by the Saanich pioneers at their annual picnic on Wednesday.

Races were run off in the hall and a sit-down supper was served in the dining-room.

Mr. J. R. Anderson, of Victoria, gave a very interesting address on "Early Days." In the evening the hall was crowded with merry dancers. Some old-time dances were interspersed with modern ones. Ozard's orchestra supplied the music.

Winners in the races were as follows:

Chinook race, men—1, Mr. W. D. Michell; 2, Mr. R. Nimmo.

Ladies—Mrs. W. D. Michell and Mrs. R. Nimmo, tied.

Wheelbarrow race—1, W. Michell and G. Michell; 2, David and George Poison.

Boys' race—1, Robert Brown; 2, Douglas Brown.

Girls' race—1, Adela Brown; 2, Winnie Poison.

Children's race—1, Winnie Poison; 2, Albert White.

Boys' and girls' race—1, Robert Brown; 2, Gordon Michell.

Ladies' nail-driving contest—1, Mrs. Turgoose; 2, Mrs. Nimmo.

Boys' sack race—1, John Starling; 2, Ernie Starling.

Girls' sack race—1, Edith Sterling; 2, Winnie Poison.

Men's sack race—1, Mr. R. Nimmo; 2, W. Ibbetson.

Wheelbarrow race—1, Mrs. Farberry and R. Crawford; 2, Mr. and Mrs. Nimmo.

Relay race—1, Miss L. Bisset and Mr. R. Crawford; 2, Miss E. Nimmo and Mr. Ibbetson.

Three-legged race — 1, Gordon Michell and Robert Brown; 2, David and George Poison.

Ice cream eating race, boys—1, David Poison; 2, Gordon Michell.

Girls—1, Winnie Poison; 2, Hazel Poison.

PREPARE TO WELCOME FEDERATED WOMEN

SOOKE, June 3.—The Sooke Women's Institute held the regular monthly meeting on Tuesday. A good attendance was present. The ladies are holding an ice cream social and dance on Friday, June 5. There will be a cake-guessing contest and stall for home-made candy and good music will be provided. The ladies are trying hard to raise funds to purchase some much-needed accessories for the school, and also to help the Solarium for Crippled Children, and it is hoped that the event will be well patronized for the worthy cause.

A committee of ladies was appointed to meet the 150 delegates from the biennial conference who are planning to visit the Sooke district on June 25, taking in Langford, Colwood and Metchison, and proceed to William Head, where a luncheon will be served. The excursionists will be headed by Mrs. Watt, M.B.E., who resided in the above district over 20 years since.

CHILDREN'S SPORTS HELD AT SIDNEY

FLOATS ARE FINE FEATURE OF PAGEANT

Prize for Decorative Bicycles, and Keen Contests Witnessed in Various Sports

SIDNEY, June 4.—A large crowd attended the children's day sports, held in Beach House grounds, under the auspices of the North Saanich Women's Institute, in spite of the inclement weather.

The festivities started with the procession, from the school to Beach House, of the queens' floats, preceded by Captain Wilson's pipers and followed by many prettily decorated bicycles, dolls' carriages and children in comic costumes.

Floats

The first prize for the floats was won by the North Saanich one, which was beautifully decorated with roses and violas. In it rode the North Saanich queen, Miss Winnifred Tapping, surrounded by her attendants, the Misses Lillian Tutte, Florence Nunn, Silva Gurton, Eileen Jeffery, Grace Norbury, Elsie Chancellor, Lily Robinson and Rita Hoare, with two little pages, Leslie Heal and Johnny Gurton. The Sidney float captured the second prize, being tastefully decorated in blue and white. Sidney's queen was Miss Mavis Goddard, attended by the Misses Elisabeth Campbell, Celine Cochran, Muriel Holdridge, Dorothy Prince and Virginia Walker, Jackie Gilman and Walter Wilson being her pages. The Deep Cove float in yellow and white received third prize and contained their queen, Miss Marjorie White, and her attendants, the Misses Dorothy Calvert, Gwen Argyle, Marjorie Stacey and Claudine Nichols, and her pages, Eric Jones and Cecil Lines.

The proceedings were officially opened by Colonel Peck, V.C., M.P.P., after which the queens were crowned by Miss Joan Wright, last year's queen, each in turn being presented with beautiful bouquets.

The Prize Winners

Prizes were awarded as follows: Best decorated bicycle, first, Elizabeth Campbell; second, Robert Homewood; third, Dulcie Brethour. Decorated doll's carriage, first, Mabel Wilson; second, Helen Lidgate. Children's original costume, Lillian Lidgate as Sidney and Islands Review. Historic costume, Horace Peck, "Chinaman." Comic costume, James Lorenzen, "Scotch girl." Decorated wagon, first, Laddie McNaught.

A programme was given from the veranda, consisting of singing, dancing and recitations, while the Maypole dancing took place on the lawn. These were all very well carried out.

Children's Sports

The prizes in the children's races were awarded as follows:

Boys, six years and under—1, Arthur Neeves; 2, Charlie Sansbury.

Girls, six years and under—1, Teresa Marjonavitch; 2, Eileen McKenzie.

Boys, eight years and under—1, Victor Heal; 2, Louis Dawes.

Girls, eight years and under—1, Victorine Clanton; 2, Iris Readings.

Boys, ten years and under—1, Fred Muselow; 2, Edgar Gibbons.

Girls, ten years and under—1, Pauline Clanton; 2, Bernice Tahoney.

Boys, twelve years and under—1, Frank Holdridge; 2, Lem Louie.

Girls, twelve years and under—1, Muriel Holdridge; 2, Margaret Shepherd.

Boys, fourteen years and under—1, Hugh Wylie; 2, Frank Holdridge.

At the close of the sports the children were served with ice cream and tea, which was thoroughly enjoyed.

The members of the Institute wish to extend their thanks to all who assisted in any way in making the sports a success.

The baseball game between Sidney and Spencer's, which was held on Wednesday evening at the Memorial Park, resulted in a tie, the score being 9-9.

The flannel dance, held in the Deep Cove Social Hall by the North Saanich branch of the Allies' Chapter, I. O. D. E., on Wednesday, June 3, was a great success. Nearly two hundred dancers turned out to enjoy the excellent music provided by Charlie Hunt's orchestra, and dancing continued till well after 2 o'clock over an hour later than was originally intended. Ice cream and lemonade were on sale during the evening, the vendors being kept busy supplying the thirsty dancers, and a dainty supper was served by some of the ladies.

Mr. and Mrs. John Matthews, of Seattle, have been the guests of their parents, Mr. and Mrs. Matthews, Third Street.

Captain and Mrs. Draper and family are intending to reside in Captain Ashe's house on Amelia Avenue for the Summer months.

Rev. and Mrs. T. G. Griffiths are leaving today for North Vancouver, regretted by their many friends here, who wish them every success in their new home.

Sunday, June 7 (Trinity Sunday), will be the fortieth anniversary of the Holy Trinity Church, Patricia Bay. There will be a special service of matins and holy communion at the church at 11 o'clock, at which Rev. H. T. Archbold will speak.

CHEMAINUS NEWS

CHEMAINUS, June 4.—The monthly meeting of the Porter Chapter, I.O.D.E., was held yesterday at the home of Mrs. W. Southern, twelve members being present. After the reading of the minutes a letter was read thanking the Chapter for the clothing which had been sent to needy families in the East. At the close of the meeting tea was served by Mrs. Southern. Several Chemainus members attended, transportation being provided to Saltair and return.

A whist drive will be held on Friday, June 19, at the home of Mrs. Russell Robinson, this being given by the Porter Chapter, I.O.D.E.

Mrs. Neille Pettipiece, of Vancouver, provincial deputy of the Women's Benefit Association, was a visitor to Chemainus recently, being present at the meeting of Review 19, W.B.A. Mrs. Pettipiece was gladly welcomed by the members, her address on the benefits derived from this order being much appreciated. Six members of St. Cecilia's Lodge, Nanaimo, were also present. Certificates were awarded to three Chemainus members, after which refreshments were served and a pleasant social evening spent. Mrs. Pettipiece has been here before in connection with the W.B.A., and her future visits are looked forward to with much pleasure by the members.

Mrs. Jack Hedley and Mrs. Payne, of Victoria, are visiting Mrs. Arthur Cole at Chemainus River.

Mrs. Drake, of Victoria, is the guest of Mr. and Mrs. A. R. Forbes, Thetis Island.

Mrs. John Stewart has returned to Victoria after spending a short time in Chemainus.

Miss Ruby Duke, of Victoria, is visiting with her sister, Mrs. J. K. Stewart.

BRENTWOOD PERSONALS

BRENTWOOD BAY, June 4.—A dance will be held in the Institute Hall, Brentwood, on Tuesday, June 9, in aid of the queen contest. Charlie Hunt's orchestra has been engaged and a jolly time is assured all those who attend.

Mr. Frank Young left on Tuesday for Kamloops.

A cribbage and progressive 500 party will be held on Wednesday evening, June 10, in the Institute Hall, Brentwood, under the auspices of the West Saanich Women's Institute.

The West Saanich Women's Institute will hold its regular monthly meeting on Tuesday, June 9.

Church of England service will be held in the Institute Hall, Brentwood, on Sunday, June 7, at 7:30 p.m.

The candidates for queen honors now being held by the Brentwood Bay Carnival Committee were most heartily received when they appeared at both the dance given by the Saanich Pioneer Society and the dance held at Deep Cove under the auspices of the I. O. D. E. on Wednesday, June 3. The candidates, Miss Sheila Parr, Miss Edith Bickford and Miss Gladys Guy, were introduced by Mr. T. Welker, Brentwood, who in a little speech asked the help of the audience to make the contest a success. A dance will be given in their honor at Brentwood on Tuesday, June 9.

DEFENDANTS DENY FORESTRY CHARGES

Recent Outbreak at Glenora Leads to Prosecutions in Duncan Police Court

DUNCAN, June 4.—Messrs. Williams Brothers, of Glenora, appeared in court here this morning, before Stipendiary Magistrate E. T. Creswell, and pleaded not guilty to a charge of wilfully neglecting to prevent the spread of fire, and of renewing logging operations on their property without first obtaining permission from the Provincial Forest Branch.

The information was laid by District Forest Supervisor Byers, of Nanaimo, and a number of other forestry officials from Victoria were present in court. The accused asked for adjournment in order to obtain counsel. This was opposed by the prosecution owing to the expense of bringing forestry officials from Nanaimo and Victoria. The information was laid on Tuesday evening, and as Wednesday was a statutory holiday, the court granted the adjournment asked for until Monday morning.

Order Granted

The supervisor applied to the magistrate for an order to be served on the defendants for the immediate extinction of the fire, which consisted of burning sawdust. The court made the necessary order. The defendants claimed that forestry officials had failed to inform them how the fire could be suppressed. The supervisor said the department was willing to assist in any reasonable way, but not to the extent of spending public money. The responsibility laid with the defendants. He declared the fire situation in the Glenora district as the most hazardous on Vancouver Island at the present time, and that thousands of acres of timber would be endangered by continued neglect.

Mothers—Give this Laxative to your children. It is a safe, pleasant and mild relief for Constipation

a laxative

For Sale in all Good Drug Stores

Dr. Caldwell's Laxative
SYRUP PEPSIN

Printing
Lithographing
Bookbinding
Paper Ruling

If It's Worth Printing—
It's Worth Printing Right

THE COLONIST
Commercial Departments
Phone 197

Colonist Crossword Puzzle

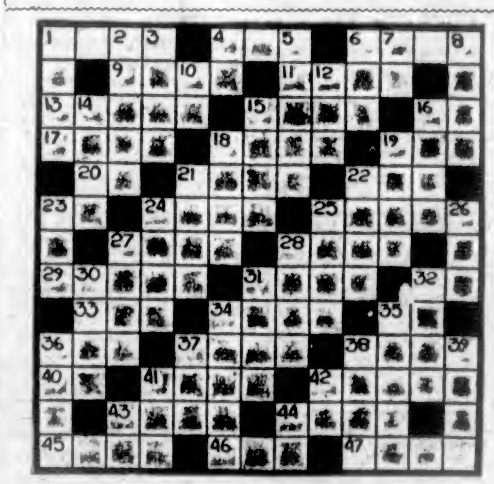

Crossword Puzzle No. 103

How to Solve the Crossword Puzzle

Every number in the form represents the beginning of a word, reading either horizontally or vertically. If there is a black square to the left of the number, the word is horizontal, if above it, the word is vertical. The same number may, of course, begin both a horizontal and a vertical. The definitions for the correct words to fill the form are found below, with numbers corresponding to those on the form. Run through the definitions till you find one that you recognise, and put it in its proper place on the form, one letter for each white square. This will furnish several cross-clues to the words linking with it at right angles. Continue in this manner till the form is completely filled. If you have solved the puzzle correctly it should read, both horizontally and vertically, with words corresponding to the definitions.

Key to Crossword Puzzle No. 103

Horizontal

1. A wild animal.
4. A sphere.
8. A receptacle for any commodity (pl.)
9. A fruit.
11. A place for roasting food.
13. To grow mature.
15. Joyous.
16. One.
17. A little girl's plaything.
18. A unit of power or activity.
19. Frozen water.
20. You and I.
21. Is adapted.
22. A branch of learning.
23. A parent.
24. Act of washing.
25. Get up.
27. A pronoun.
28. To make thread.
30. Forests.
31. An undesirable plant in a garden.
33. To perform.
35. Part of the verb "to be."
34. A kind of passageway.
35. Another form of "I."
36. Native metallic compound.
37. A twisted strand of hair.
38. Supplied with tools.
40. While.
41. Empty.
42. Soot or dirt.
43. A native of Finland.
44. Sorrows.
45. A joining by sewing.
46. To go to court to gain legal redress.
47. A public school in England.

Vertical

1. A professional poet and singer.
2. A fruit.
3. To stagger.
4. A co-ordinating conjunction.
5. Complementary parts of note.
6. A resting place.
7. Within.
8. Sensible.
10. Or.
12. A large tank for liquids.
14. A western state.
15. Mentioned in the Bible; 2 Samuel 1:20.
16. Parts of a play.
18. A preposition.
19. A metal.
21. Oily or greasy substances.
22. Dry.
23. The foot of an animal.
24. To foreshow something.
25. Imitated.
26. The complete self.
27. To afflict with ennui.
29. A teachable amphibian.
30. Implements used to propel boats.
31. Something that is spoken or written.
32. To think.
34. Wrecks.
35. Wet.
36. What a horse is fed.
37. To study carefully.
38. A woody plant.
39. Officer of a college.
41. Energy (slang).
42. To move.
43. A note in the diatonic scale.
44. You and I.

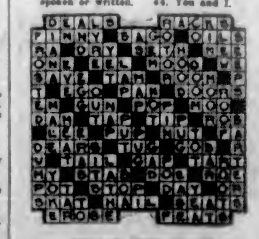

Answer to Puzzle No. 102

This puzzle took fifteen minutes to solve. How long did it take you?

Plantol Soap

A toilet soap made only from plant fruit and flower oils.

Highest quality at a popular price—Ten cents a cake. For sale everywhere in Canada

LEVER BROTHERS LIMITED
TORONTO.

LEVER BROTHERS LIMITED
Toronto, Ontario

Please send me a full size cake of Plantol Soap. It is enclosed herewith to cover cost of mailing.

Name
Street
City
Province

Important Notices, Employment, Business and Professional Directory, Wants, Etc.

The Daily Colonist
INDEX TO CLASSIFIED ADVERTISEMENTS

For the convenience of those who wish to refer to any special advertisement in the Classified Columns, the following list has been alphabetically arranged, and each classification furnished with a number, viz.:
COMING EVENTS ... 1
MALE HELP ... 2
TEACHERS WANTED ... 58
The numbers shown on the right side of each heading appear in consecutive order in the columns. The alphabetical arrangement is not consecutive.

Acreage—For Sale	42
Acreage—To Rent	50
Acreage—Wanted	43
Agents—Wanted	20
Announcements	1-A
Autos for Hire	30
Automobiles	28
Business Opportunities	34
Billiards and Pool	35
Boats and Launches	33
Business Directory	37
Coming Events	1
Cycles and Motorcycles	29
Church Notices	9
Dancing	27
Dressmaking	9
Educational	6
Farms for Rent	49
Farms for Sale	47
Farms Wanted	46
Flats and Apartments to Rent	21
For Sale—Miscellaneous	13
Furnished Rooms Wanted	17
Furnished Rooms to Rent	18
Financial	31
Houses for Sale	39
Hotel Directory	31
Housekeeping Rooms to Rent	19
Lost and Found	32
Music	7
Violin	7a
Singing	7b
Piano	7c
Miscellaneous	10
Money to Loan	62
Personal	60
Professional Directory	38
Property for Sale	41
Property Wanted	45
Poultry and Livestock	27
Room and Board	15
Room and Board Wanted	16
Summer Resorts	41
Societies and Lodges	65
Situation Wanted—Male	4
Situation Wanted—Female	5
To Rent—Houses	23
To Rent—Furnished Houses	26
To Rent—Miscellaneous	11
To Exchange	8
To Lease	24
Teachers Wanted	58
Timber Brokers	20
Wanted—Male Help	2
Wanted—Female Help	3
Wanted to Rent—Farms	48
Wanted to Rent—Acreage	51
Wanted to Rent—Flats and Apartments	22
Wanted to Rent—Houses	24
Wanted to Rent—Furnished Houses	25
Wanted to Rent—Miscellaneous	12
Wanted—Housekeeping Rooms	20
Wanted to Buy—Houses	40
Wanted to Borrow	61

CLASSIFIED ADVERTISING RATES

One and one-half cents a word each insertion, nine cents a word a week, with a minimum of 12 words; cash with order. No advertisement accepted for less than twenty-five cents.
Death and Funeral Notices, $1.50 first insertion, $1.00 for each additional insertion. Marriages, Card of Thanks and In Memoriam Notices, $1.50 per insertion.
Birth Notices, $1.00 per insertion.
Business or Professional Cards of four lines or under, $3.00 per month. Additional space at $1.25 per line per month.

BIRTHS, MARRIAGES, DEATHS

DEATHS

PERKINS—On June 1 there passed away at the family residence, Alma Place, 329 Michigan Street, Thomas Perkins, aged 74 years, a native of Herdiagstone, England, and a resident of this city for the past 20 years; formerly of Winnipeg, Manitoba, where he had resided for over 35 years. He leaves to mourn his loss his widow, two sons, Joseph D. Perkins, of Minneapolis, and William A. Perkins, of Winnipeg, Manitoba.
Private service will be held at the Thomson Funeral Home, 1625 Quadra Street, on Saturday afternoon, at 3.30 o'clock, when the Rev. Archdeacon Sweet will officiate. The remains will be laid to rest at Royal Oak Burial Park. It is requested that flowers be omitted.
(Winnipeg papers please copy.)

KELLY—On June 2, 1925, Mrs. Mary Kelly, aged 77 years, beloved wife of G. P. Kelly, of 1712 Bank Street, born in St. John, New Brunswick. She leaves to mourn her loss, besides her husband, five sons, F. M. Kelly, in Anyox, F. D. Kelly, of Anchorage, Alaska, W. C. Kelly, in San Diego; G. S. Kelly, in Long Beach, and E. M. Kelly, of Seattle, also one daughter, Miss Jean E. Kelly, at home, and three grandchildren.
The remains are resting at the B.C. Funeral Chapel, where service will be conducted Friday afternoon at 2 o'clock. Interment in the family plot at Ross Bay Cemetery.

CARD OF THANKS

Mr. and Mrs. A. W. Graham desire to express their deepest gratitude to their many friends for the kindness and sympathy extended, and the beautiful floral tributes sent during their recent bereavement, the loss of their only child, Doreen Phyllis.

FUNERAL DIRECTORS

SANDS FUNERAL CO.
Office and Chapel, 1612 Quadra Street
Phones 3306 and 2935
WE naturally want our loved ones cared for by one whom we know, one who understands, one who is competent, one who sympathizes.

THOMSON
FUNERAL SERVICE
FUNERAL DIRECTORS AND EMBALMERS
Lady Attendant Private Family Rooms
Phone 498, Night or Day

FLOWERS—FUNERAL DESIGNS

CORNER FLOWER SHOP. Phone 3269. View and Broad. Funeral designs to your order. We grow our own flowers.

MONUMENTAL WORK

J. MORTIMER & SON—Stone and Monumental work. 729 Courtney Street. Phone 3602.

COMING EVENTS 1

DANCE "7"—Caledonia, Saturday. All assured of good time. Snappy music. Best floor in town. Visitors welcome.

DANCE, Chamber of Commerce Auditorium, Friday, June 5. Heard's orchestra.

HAMSTERLEY - LAKESIDE Serenaders play from 3 to 12 every Wednesday and Saturday. Fine music; splendid floor.

NATIVE Sons of Canada—Regular meeting nights, first and third Thursdays. Next meeting June 4, at their hall, Pandora Ave.

THE Esquimalt Scottish Daughters' business meeting will be held at the Sailors' Club on Friday, June 5, 7.30 prompt.

W.A. TO Canadian Legion whist drive tonight. $2 highest score, and other prizes. 20 cents.

WEST End Players Vaudeville and Dance, Semple's Hall, Friday, June 5th, 8 p.m. Admission 25c.

WANTED—MALE HELP 2

BOY to help herd and milk cows. Box 5207, Colonist.

MOTORING
LOWEST fees for thorough training in Mechanism, Driving, Running Repairs. Individual tuition. Private or class lessons. Best value obtainable anywhere. INTERNATIONAL SCHOOL OF ENGINEERING, 210 View Street, Victoria.

SPRING term at Sprott-Shaw Night School, to June 30, at reduced rate.

WANTED—Lad for farm work, must be able to milk. Box 5823, Colonist.

WANTED—First class real estate salesman for long-established firm. Apply by letter, giving full particulars of experience. Box 6106, Colonist.

FEMALE HELP WANTED 3

BRIGHT girl for companion-help, about 16 or 18; lady and little girl; good home. Apply 210 Fairfield Road.

CAPABLE girl as waitress and kitchen help in private boarding house. Phone 1610.

CAPABLE house help; sleep out. Phone 4703Y, after noon.

GOOD general help, sleep in. Phone 2313.

MARCELLING—All beauty parlor work at your home, experienced operator. Phone mornings, 3975, 2640.

FEMALE HELP WANTED 3
(Continued)

SPRING term at Sprott-Shaw Night School, to June 30, at reduced rate.

WANTED—An experienced maid for general housework, for month of June. Apply 1612 Crescent Road, or phone 2381R.

WANTED—Men and women to earn $2 to $22 weekly at home during Summer. No canvassing, experience unnecessary, distance immaterial. For particulars write Auto Knitter Hosiery Company, Toronto, Dept. C-64.

WANTED—Knitters and crocheters for infants' wear; home work. Box 6214, Colonist.

WANTED for girl 9, attending private school — Companion for July and August at seaside; no expenses attached. Box 5012, Colonist.

WANTED—More strawberry pickers for Gordon Head and Keating districts. Apply Woman's Branch, Employment Service of Canada, Provincial Government Office, Langley and Broughton Streets.

WANTED—Good general help; sleep out. Phone 3835R.

WANTED—Resident mistress, history and geography. Apply St. George's School, Victoria.

SITUATIONS WANTED—MALE 4

CARPENTER wants work by hour, or keen figure given for job. Box 6756, Colonist.

EXPERIENCED gardener (F.R.H.S.) will work by hour, day or week; plants supplied if necessary. Box 6361, Colonist.

IF you want a carpenter, phone Labor Hall, 2306.

HANDY MAN. Phone 3035R. W. Mewie, 1111 Catherine Street.

SITUATIONS WANTED—FEMALE 5

A TYPIST and mimeograph operator wants a half or full day position. Phone 4515Y or 1016.

CAPABLE women wants work by the hour, three or four days a week. Phone 1333R.

DAILY nurse. Phone 2231R. Mrs. Miller.

ENGLISH children's nurse seeks position in or near Victoria. Write (Miss) Elkins, 1873 Kasfar St., Vancouver.

HIGH-CLASS dressmaker, charges moderate. Trial will convince. Mrs. Ford, 201 Obed Avenue.

MATERNITY graduate disengaged, C.M.B., $35 per week. Phone 5381R.

PERMANENT position, by experienced companion-help; small family in country or islands preferred. Write or phone 2320L, Miss Falkner, 424 St. Charles St.

WANTED—Position by fully trained stenographer in bank or professional men's office; willing to accept $30 to gain experience. Box 5767, Colonist.

EDUCATIONAL 6

B.C. DRAMATIC SCHOOL—Watch for our recital.

COLLEGIATE SCHOOL, Victoria, B.C.—Preparatory school for boys. Individual attention. Prospectus on application. Phone 32.

ENGINEERS coached for certificates. W. G. Winterburn, 221 Central Building.

EFFICIENT private coaching for coming High School or entrance examination. Phone 639.

PRELIMS and Juniors coached in French; also mathematics and physics. Phone 1152R.

SPECIAL coaching for High School pupils for next matriculation examinations. Phone 26 or 801 for particulars. Rocklands Academy. Affiliated with Sprott-Shaw.

SEFTON COLLEGE FOR GIRLS, 212 St. Charles Street, Victoria. Kindergarten to matriculation. Phone 7346.

SPRING term at Sprott-Shaw Night School, to June 30, at reduced rate.

SHORTHAND SCHOOL, 1011 Government Street. Business subjects thorough tuition. E. A. MacMillan, principal. Phone 374.

MUSIC 7

BANJO, MANDOLIN, GUITAR and all stringed instruments taught by W. G. Plowright, 1110 Broad Street. Phone 1334. Res. phone 1111Y1. Hours, 1 to 6 p.m., except Saturdays.

IVOR S. BRAKE—Pipe organ, piano and singing. Homes visited. Phone 7442X2.

VIOLIN

ERNEST SEMPLE, violinist and teacher. Phones: Studio 2347 and Res. 2100.

PIANO

ADAM BOYD—Piano, singing, theory. 1202 Yates. $4.50 per month. Phone 6327L.

CHRIS WADE, piano and theory, Elementary and advanced pupils. Phone 1286R.

MISS M. ROBERTS, teacher of piano, organ and theory. 2228 Blackwood Avenue.

TO EXCHANGE 8

CALGARY, ALTA., BUNGALOW, of attractive California design, 5 rooms, practically new, in very desirable residential district, now renting for $65 per month, unfurnished, in exchange for similar Victoria property. Might consider small acreage. What have you to offer? Apply
R. V. WINCH & CO., LTD.
Winch Bldg. Fort Street

EXCHANGE—Five-room bungalow, fully modern, garage, chicken houses, and 1½ acres ground; near Mt. Tolmie, for seven-roomed house, close in. Box 6962, Colonist.

$4000—For 5-room bungalow, well situated in nice town on Arrow Lake; also 10-acre good orchard, 20 acres one mile from town and 35 acres 2 miles out. Client would consider trade on good home in city or near. F. F. Higgs, 203 Pemberton Building.

DRESSMAKING 9

MILLINERY remodelling, lessons given. Miss Crossen, late of "Miss Frith." Phone 6021.

MISCELLANEOUS 10

A BEAUTIFUL set of Winston's Encyclopedia for $40 cash. There are ten volumes, and the set is as good as brand new. Apply 24 Winch Building, City.

ALL your trash will bring you cash, such as rags, bottles; also tools, stoves, furniture, or anything else. We call anywhere and pay best prices. Phone 6100.

ANYTHING in house repairs. Roofs repaired and tarred. Work guaranteed. Estimates free. Phone 7276, 3342L.

DRY 1 ft. fir cordwood, $3.20, delivered. Phone Belmont 301J.

GOATS' milk for sale. For a permanent supply phone 7713R.

GLAZING, painting, paperhanging, kalsomining. J. J. Ross, 861 Pembroke St., corner Quadra. Phone 2703.

GOATS' milk delivered fresh from the goats. C. H. Lewis, 2189 Bartlett Avenue, Oak Bay. Phone 7207X6.

IF you want your house painted or spruced up, let us figure on it. We can save you money. Webb Brothers, 231 Catherine Street. Phone 2502Y.

LAWNMOWERS collected and sharpened. Saws filed. Carver & Son, 257 Fort. Phone 412.

PRINTING, rubber stamps and seals. Phone 130. Sweeney, McConnell, Ltd., 1012 Langley Street.

PAINTING, paperhanging and kalsomining. F. H. Ross. Phone 3312.

SAFETY razor blades resharpened, razors honed and set, 35c. F. D. Cox, 237 Fort.

THOS. PLIMLEY, Ltd., for guaranteed used cars and trucks. Liberal terms. Phone 397.

SAWS, all kinds, filed, set, gummed, etc. Phone W. Emery, 1307 Gladstone Ave.

WATCHES, clocks and jewelry cleaned and repaired. Moderate charges and all work guaranteed. J. A. Dewar, Room 210, Woolworth Bldg. Phone 2282.

TO RENT—MISCELLANEOUS 11

GRASS tennis court for rent. For particulars phone 1309, mornings.

TWO bright offices over bank, on first floor, facing on Government Street. Immediate possession. Interior decoration will be done to suit tenant. Only $12 per month. The Griffith Co., Ltd., Hibben-Bone Bldg. Phone 1462.

TEACHERS WANTED 58

WANTED in September, in private school for girls—Two mistresses; one to teach high school mathematics; the other English and arithmetic to entrance pupils. Apply Box 7212, Colonist.

FOR SALE—MISCELLANEOUS 13

CLOTHING, FURS, ETC.

A BARGAIN—English white satin wedding dress, never worn. Phone 3319.

BLACK coat and skirt, new crepe de Chine blouse, cheap. Phone 2961L.

FOR Sale—Girl's summer coat, as new, $3; also green wool pullover, $1; fit 12 to 15 years. Apply 608 Toronto Street.

LADY'S smart cream sports coat, size 33. Phone 4291L.

MUSICAL INSTRUMENTS

A. HICKLING'S Bargains—Russian violin, $75; 'cello, $30; violin bows, $3.20; sideboard with mirror, $10. 721 Pandora.

BANJO-MANDOLIN (English make), for sale at less than half price. Phone 2100X.

BARGAIN—Mahogany piano bench, in good condition, only $11.75. Oddy's, 1315 Douglas St.

FOR Sale, cheap—Cabinet Grand Gerhard Heintzman piano. Apply 734 Yates St., Room 403. Phone 2472L.

NORDHEIMER piano, in good condition, for sale cheap. 952 Esquimalt Road.

PIANO for sale, "Karn," in good condition. Phone 2135R.

VICTROLA, in mahogany case, with record cabinet and 20 records, in good order, snap, $60. Island Exchange, 739 Fort Street.

FURNITURE

A BARGAIN—7-piece walnut dining suite. 1133 Mason Street.

BED-COUCH, Cp. in cretonne, like new; bargain, $11.30. Island Exchange, 732 Fort Street.

BARGAINS in good clean rugs, carpets, and runners, all sizes. Carpeterie Co., 921 Fort Street.

CARPETS, every description, guaranteed clean and sterilized. Largest stock in city. See ours before purchasing. Island Window and Carpet Cleaning Co., 917 Fort Street. Phone 3615.

ENGLISH Axminster rug, 3 ft. x 12 ft., pretty design, in fine condition; a good buy, $23.50. Island Exchange, 732 Fort St.

FOR Sale—Handsome oak buffet, with bevelled mirror. Phone 1322X.

OAK hallstand, with large bevelled mirror, A1 condition; snap, $12.50. Island Exchange, 732 Fort Street.

SNAP—F.O. library table, just as new, only $14.50. Oddy's, 1313 Douglas St.

SOLID oak bed, full size, all-felt mattress, springs, complete; new condition; twenty dollars. Phone 7740L1.

W.E. BEDROOM cupboard, 93 ins. wide, 3 ft. 3 ins. high, in good order; only $14.50. Island Exchange, 739 Fort St.

RADIO

RADIO TUBES AT NEW LOW PRICES
AT
SUN ELECTRIC CO.
1302 DOUGLAS, AT YATES

MISCELLANEOUS

BARK (thick dryland), $3 cord. Dry kindling, $2 half cord. Phone 4665Y.

BABY Carriage Exchange. Large selection. Repairs. Estimates free. We sell. 243 Fort St., near Vancouver. Phone 4212R2.

BARRELS, tubs for palms and flowers made to order. Wilkinson, cooper, 241 Gorge; and Market Hall. Phone 3632R.

BABY Carriage Exchange. Large selection. Repairs. Estimates free. We sell. 245 Fort Street, near Vancouver. Phone 1013R2.

COOPERAGE wood—Blocks $5.50; long wood, $1.50; kindling, $3 per load. Phone 4322.

ENGLISH baby buggy, in good condition, $20. Phone 7232Y1.

ELECTRIC range, ideal hot weather, clean, guaranteed perfect order; see it in use; $90, installed. Phone 7617L1.

FOR Sale — Shotgun, D.B., 12 gauge, $22.50, hammerless; 3-volt storage battery, $2.50; large marine telescope, $8.75; good microscope, $6.75; English leather valise, $7.50; sample suitcases, $1.75; 8 power prismatic glass, $57.50; inner tubes, 75c; outer tires, new, $1.75; boy's bicycle, $7.35; boy's Rudge-Whitworth bicycle, $12.50; gent's bicycle, Cleveland, $17.50; gold-filled spectacles to fit any sight, $1.75. Jacob Aaronson, New and Second-Hand Store, 551 Johnson Street. Phone 735. Four doors below Government.

FOR Sale—Clean goose feathers for pillows, $1 per pillow. Apply Box 5918, Colonist.

FOR Sale—Stove, $7.50; rowboat, $15; used lumber, $7.50. Phone 7183R.

FOR Sale—Counters and showcases, cheap. Box 2432, Colonist.

FOR Sale—Fairbanks scale, 500 lbs., almost new, ditto counter scale, 25 lbs., new, new 21-foot awning, counter, etc., cheap. Phone 3300R.

FOR Sale—1 2-h.p. gas winch, by Standard Gas Engine Co., San Francisco; also 1 ice crusher. Victoria Junk Agency, Wharf Street.

FOR Sale, Sidney district—250 bales oat straw. Apply Box 6432, Colonist, or phone 532.

FOR Sale—L. & B. shingle machine; going cheap. Apply 2407 Fernwood Road, City.

KODAKS, used, like new, bargain prices. Also a Leitz microscope and Beck telescope, high class. E. Fleming, 1006 Government Street.

MALLEABLE steel range, $2 per week. Phone 4660. 1424 Douglas Street.

NOW IS THE TIME to get your Spring cleaning started. We sell or rent vacuum cleaners.
SUN ELECTRIC CO.
1302 DOUGLAS, AT YATES

OAK BAY Transfer—Coal, 75c sack. Furniture and piano moving, crating, and storing. Phone 2322.

REFRIGERATOR for sale, in good condition. Phone 4374L.

RANGES sold, repaired, traded, moved, connected, coils made. Southall, 722 Fort Street.

SILK tent, 9x10, with 2 camp cots, $30. Phone 2413X, between 2 and 3 o'clock. Also Indian motorcycle, $40.

TWO dragsaws with engines complete, and one hand winch. Mac's Store.

TANKS for water storage, barrels all sizes, casks for wine, at Wilkinson Cooperage, 241 Gorge Road and Market Hall. Phone 3992R.

TYPEWRITER, 14-inch carriage and stand, Monarch visible, perfect order. Box 5921, Colonist.

WHITE enamel seats and tables for ice cream parlor, cheap. 1310 Fort St.

WALK around to Jack's Stove Works, corner of Blanshard and Johnson, for a good used range buy. Phone 5719.

4-HOLE gas range, good condition; also child's brown sulky. Phone 680X.

Established 1903
"Advertising is to business as steam is to machinery"

IT'S GOOD TO BE AN OPTIMIST

And it's misery to meet the pessimist.

The Optimist: "It's a beautiful day, isn't it?"

The Pessimist: "Yes, but I think it will rain soon."

The Optimist: "Well, business is pretty good!"

The Pessimist: "Yes, but I don't think it will last."

NEWTON ADVERTISING AGENCY
Advertisement Writers and Advertising Contractors
Multigraph and Mimeograph Circular Letters and Postcards. Addressing. Mailing. Rates Quoted for Local, Dominion and Foreign Publications
Suite 24, Winch Bldg. Phone 1915

WANTED—MISCELLANEOUS 14

ALL junk you have, the Veteran Junk will buy. Phone 9321.

ABSOLUTELY best cash prices paid for ladies' gentleman's and children's goodclass DISCARDED CLOTHING. Phone 3603, or call Mrs. Wardale, 1602 Douglas St.

A VETERAN will buy your junk, rags, bottles, old stoves, etc. Phone 6230L.

Double Service in Want Ads

You can telephone your answers, as well as your classified advertisements to The Colonist. Readers are often interested in Want Advertisements that do not carry the names or addresses of advertisers, but a Colonist box number. For the accommodation of those readers who find it inconvenient to write an answer, and to serve the advertiser better, we will take replies to Box Numbers over the telephone.
The Colonist Service is available from 8 a.m. to 10 p.m., excepting Sundays. Phone 11.

WANTED—MISCELLANEOUS 14
(Continued)

ABSOLUTELY HIGHEST PRICES PAID for rags, bottles, tools, stoves, furniture, or anything you wish to dispose of. We call anywhere, any time. Phone 3156.

DRAGSAW wanted, good condition. Box 2320, Colonist.

DIAMONDS and old jewelry. Aaronson's, 651 Johnson Street. Phone 732.

ABSOLUTELY best prices paid for good-class furniture, carpets, ranges, china and silverware. Phone 2653.

DON'T Hesitate—Phone 3405 if you have any furniture you wish to dispose of. Our representative will call and offer current prices. Island Exchange, 732 Fort St.

GENTLEMEN'S DISCARDED CLOTHING BOUGHT
BEST PRICES PAID WE CALL
SHAW & CO.
735 FORT STREET PHONE 401

PHONE 3133—WE PAY BEST PRICES for bottles, rags, tools, stoves, furniture, or anything else you wish to dispose of. We call anywhere, any time. Try us.

RAGS, bottles, furniture, old clothes, junk, etc. Best prices. Phone 2142X1.

SECOND-HAND force pump, in good condition, reasonable. Box 6620, Colonist.

VICTORIA JUNK AGENCY CO.
We Buy Junk
1212 Wharf Street Phone 1323

WANTED—Portable typewriter; must be good condition. Snap for cash. Sidney West, 725 Fort Street.

WANTED—Clean cotton wiping rags. Job Department, Colonist.

WANTED to Buy—Two-seated stand swing for garden. Phone 4403.

ROOM AND BOARD 15

AT "Sunnybrae"—Comfortable rooms, with or without board. 252 Burdett. Phone 2239.

AT Tanjore Lodge, 340 Fairfield Road, near Crystal Garden—Daily, weekly and monthly rates. Phone 5062X.

ABERDEEN Hotel, 241 McClure—Hot and cold water in rooms, white cooking, garden and tennis court. Phone 1013O.

A FEW vacancies at Alexandra House, excellent cuisine; moderate rates. Phone 2976.

AT Firwood Lodge, 205 Cook Street—First-class board-residence. Phone 1162.

A FEW vacancies at Alexandra House. Excellent cuisine. Moderate rates. Phone 2276.

AT 1146 Rockland Avenue—Vacancy for one or two gentlemen. Phone 2966R.

BEAUTIFUL Situation—Furnished rooms and suites, board if desired. 312 Simcoe. 2866R.

BOARD-RESIDENCE, modern, and reasonable terms, white cooking, heated, central; garage. Phone 4004L.

BON ACCORD, 245 Princess Ave.—Board-residence; 7 minutes' walk from town, white cooking; reasonable. Phone 4323O.

BOARD-RESIDENCE — Moderate. Phone 2742O. 400 Superior Street.

BOARD and room for two business girls, close in. Phone 621.

COMFORTABLE room and board, close to Hudson's Bay. Phone 3727X.

COMFORTABLE room and board, close in. 1024 McClure Street. Phone 1050X.

CHERRY BANK—Board-residence, steam heated; moderate prices. Church Hill. Phone 7164O.

CLOSE to Parliament Buildings—First-class room and board, running water. Phone 2133X.

GOOD room and board; men only. 1024 Bardett Avenue. Phone 3254R.

GOOD room and board, suitable for a couple. 151 Government Street.

SELECT rooms, near park, beach, C.P.R. Breakfast optional. 633 Niagara Street. 1077L.

$7 WEEKLY—Good rooms and board, 732 Fisgard Street, near Hudson's Bay store. Phone 6040X.

1050 SOUTHGATE—Select room and board, close to car, city. Phone 5373L.

ROOM AND BOARD WANTED 16

WANTED—Room and board for man and wife, with two children, preferably on a waterfront farm. Please send particulars to P.O. Box 614.

FURNISHED ROOMS TO RENT 18

CLOSE James Bay Hotel, 220 Toronto—Select rooms, running water, kitchenette, garage. 2002Y.

NICELY furnished bedrooms, most wonderful view of Straits and surroundings; kitchen privileges. 623 Dallas Rd., corner of Olympian. Phone 712R.

RITZ HOTEL, 719 Fort—Suites, single rooms, fully modern, central, elevator. Phone 51 and 22.

TWO and three furnished housekeeping rooms, 710 Vancouver Street. Phone 9217R.

418 MENZIES—Exceptionally well furnished rooms, with hot and cold water. Phone 2133X.

HOUSEKEEPING ROOMS TO RENT 19

A LARGE furnished room with gas, $2.50 week. Also one $2. 721 Humboldt.

AT 232 Pandora—Spotlessly clean housekeeping apartments; boiling hot water, $3 to $8 weekly. Close in. Phone 7553L.

ATTRACTIVE three rooms, furnished, ground floor, facing sea, with or without garage. Phone 2273R.

APPLY 1216 Quadra Street—Housekeeping rooms, every convenience; central position.

AT 202 Cormorant, right in town—Nicely furnished housekeeping rooms, with hot and cold water, gas range, phone, laundry, every convenience, from $3.

BEVERLEY Building, 624 Yates Street. Here for a holiday? Then you will want a nice housekeeping room or suite. Come straight to the Beverley, where you have unlimited hot water, electric light, fine elevator service, gas. Managed by Jas. A. Griffith. Phone 0472L.

BLACKPOOL LODGE, 912 Dallas, facing sea; no objection to children. Mrs. Pettar.

DELHI HOTEL—Housekeeping and single rooms. 617 Yates Street. Mrs. Shelton.

FURNISHED, with use of kitchen, gas and range; suit business couple; central, half block from car and bus, no other roomers. Phone 7142X.

HOVE LODGE — Housekeeping rooms, children not objected to. Phone 7203O. 513 Michigan Street.

HOUSEKEEPING rooms, electric light, hot and cold water, steam heat, gas, elevator service, $8 to $16 per month. The Griffith Co., Ltd., Hibben-Bone Bldg. Phone 1422.

ONE or two housekeeping rooms, hot and cold water, gas. Phone 9394L.

TO Let—Housekeeping rooms, very pleasant and convenient, private family, adults. 5630 Yates. Phone 7190Y.

743 VANCOUVER Street — Furnished housekeeping rooms; central. Phone 1097R.

WANTED TO RENT—HOUSEKEEPING ROOMS 20

APARTMENT houses, rooming houses and private homes that have rooms they would rent during Eagles' convention kindly give particulars and price to Eagles' Convention Committee, P.O. Box 921.

FLATS AND APARTMENTS TO RENT 21

AT 322 Chester—2-roomed furnished flat, with bathroom and kitchenette; all conveniences; private home, close in. Phone 2406X.

AT Hampton Court—A furnished and unfurnished suite to rent. Phone 203.

ARGYLE Court, 421 Linden, furnished or unfurnished; garage if necessary. Phone 3176Y.

AT Normandie Apartments, corner Cook and Balmoral Road—Furnished suite.

A CLEAN furnished suite, $20; a two-room suite, $22; good range. 2521 Pandora, near High School. Phone 4703L.

AT Leland Apts., 2519 Douglas Street—Bright, modern suites, furnished or unfurnished.

APARTMENT to rent—McDonald Block, Oak Bay Junction. Phone 6806L.

AT Mt. Edwards, Vancouver Street—2-roomed furnished or unfurnished flats, weekly or monthly terms. Phone 2313.

AT Cya-Do-Myr, 232 Michigan Street—Largest and best furnished four and five-room apartments in the city. Phone 2227L.

A 3 OR 3-ROOMED well-furnished apartment, complete; bath, kitchen, garage; central. Phone 2178L.

AT October Mansions—Unfurnished suite. Phone 2322.

AN unusually well-furnished suite, cool, fine view. Stanley Apartments, Linden Avenue.

AT the Linden—Three rooms and bath. 1120 May Street.

BRIGHT furnished apartment, large rooms, to rent by week or month. A. A. Meharey, Agent. Phone 2306.

BELL Block, Oak Bay—Choice furnished and unfurnished suites, low rents. Apply No. 1.

BROADWAY Apartments, 445 Superior (near Parliament Buildings)—Attractive, modern, furnished, unfurnished suites.

BELL APARTMENTS, 1031 Cook Street—Furnished or unfurnished suite; garage. Special rates.

BEACON HILL Apartments, 431 Vancouver Street—Furnished or unfurnished suite, bright and attractive; every convenience.

BROADWAY Apartments, 343 Superior (near Parliament Buildings)—Attractive, modern, furnished, unfurnished suites.

BRIGHT, warm, comfortably furnished suite, $30. Apply Glengarry Apartments, 312 Cook Street.

COMFORTABLY furnished flat to let, for three or four months; suitable for one or two people. Apply Mrs. Waller, Quadra Apartments, 802 Fort Street. Phone 2330R.

CHOICE 2-room suite, unfurnished, near sea and car; $12 per month, including water. Andrews Realty. Phone 2733.

CORAL COURT, 434 Simcoe St.—Beautiful furnished suite, overlooking Straits May 7th. Phone 5664.

FIELD Apartments, modern, furnished, three-roomed suites, steam heat; private baths.

FRONT SUITE, nicely furnished. Suit bridal couple. Splendid location. Will rent by week or month.
MOUNT DOUGLAS APARTMENTS
Oak Bay Junction Phone 572

FOUR-ROOMED MODERN APARTMENT, CLOSE IN, $15
J. N. HOLLAND
205 Pemberton Building

FURNISHED suites. Some unfurnished at very low rental, from $2 per month up, 2 and 5 rooms. Apply Baltimore Apartments 1113 North Park Street.

NEWLY decorated and furnished flat, close to Parliament Buildings. Phone 2742O.

OAK BAY, over Postoffice—4 rooms and bathroom, furnished; moderate rent. Apply Oak Bay Grocery.

SAVOY Mansions—Furnished and unfurnished suite. Phone 1221.

SOUTHGATE STREET three rooms ... $25
HILLSIDE AVENUE, five rooms ... $25
HILLSIDE AVENUE, four rooms ... $20
P. R. BROWN & SONS, LTD.,
1112 Broad Street. Phone 1276

ST. HELEN'S, 323 Courtney St. (opposite Cathedral)—Housekeeping rooms and apartments. Rooms for transients. Phone 3831O.

TO Rent—A fully furnished apartment at the Bon-Air Apartment, Quadra Street.

"THE GRANGE," 220 Linden Avenue—Furnished rooms and suites for housekeeping, hot and cold water in bedrooms. Phone 3169.

THE Kensington, 310½ Pandora Avenue. Suite for rent; adults only. Phone 6495O.

1007 COLLINSON, close in—Furnished suites, modern. Phone 6326R.

507 SIMCOE ST., corner Menzies—Fully furnished two-room suite; also one single room, heat, light and hot water. Phone 2303.

600 GORGE RD., 10 minutes from City Hall—Nicely furnished two-room apartment; $15 month; grounds; garage. Phone 1907R.

SYLVESTER APARTMENTS
Furnished Housekeeping Rooms
Single or En Suite
Steam Heat—Hot and Cold Water
Sylvester Block, 712 Yates St. Phone 5383O

TO RENT—HOUSES 23

BEAUTIFUL 7-roomed fully modern residence on Linden Avenue; close to car line and view of sea; garage and all conveniences, almost immediate possession. Will sell gas heater, kitchen range, linoleum, etc. Rent $35 month. Apply Swinerton & Musgrave, 240 Fort Street. Phone 391.

FOR Rent—A good, clean 5-room bungalow, rent $22.22. 717 Caledonia Avenue.

FOR Rent or Sale—Modern 4-room house, with sunroom, bathroom and pantry; garage. Near Langford Lake and station. $22 per month to good tenant. Phone Belmont 42.

GOOD clean, newly built 3-room bungalow, Asquith Street, $25; 7-room modern house, Foul Bay, $25; 3-room cottage, private waterfront, Gorge Road, light, water and phone, $15. H. Amphlett, 319 Union Bank Building. Phone 5000.

MODERN 7-roomed house, near High School; rent $12 per month. Phone 3340L.

TO Rent—Nice cottage, near Quadra Street School. Apply 3143 Fifth Street.

TO Rent—7-room modern bungalow, 560 Beach Drive, near golf links; waterfront, sleeping porches. D. H. Bale, phone 1140.

TO Rent—Summer home, modern, 7 rooms, plumbing, 7 acres; all waterfront, Metchosin. D. H. Bale, phone 1140.

7-ROOM house; bath, pantry, cement basement, redecorated inside; rent $32. 1912 Jane St., Esquimalt. Key at 1517.

5-ROOMED bungalow, fully modern; garage and tennis court; $35. 3 rooms, fully modern, $20. Mutual Realty, 419 Sayward Bldg.

6-ROOMED house, with cemented basement; well treed, ½-acre lot, high location, garage. 3054 Jackson St., City. Phone 2777Y.

WANTED TO RENT—FURNISHED HOUSES 25

WANTED to Rent—Small furnished house for July, near Oak Bay or Cadboro Beach. Address J. G. Davidson, University of B.C., Vancouver.

WANTED to Rent—Furnished house, about 8 rooms, in desirable location, for Summer months. Mr. Justice Ives, 233 Royal Avenue, Calgary.

TO RENT—FURNISHED HOUSES 26

A WATERFRONT home, beautiful old garden, lawns and shade trees; 10 rooms, particularly well furnished, 2 bathrooms, rent $200. No. 1002 Rockland Avenue for lease, well furnished, $100. Seven rooms, Oak Bay, $75. And others. G. C. Howell, 100 Pemberton Bldg.

A 5-ROOMED furnished house, $17. 7-room house, unfurnished, $15. 2012 Fernwood.

CORDOVA BAY—To rent, from June 1 to July 15—Furnished four-room house, right on beach, in best part of Bay; roomy lot. Phone 5033L1, or apply at McMorran's Tea Rooms at Bay.

CHOICE residence to let, furnished, close in. Apply 1024 Burdett Avenue.

FOR Rent—5-roomed furnished house and garage, near Jubilee Hospital. Apply 1250 Bay Street. Phone 4330L.

FOR Rent—Furnished bungalow, 5 rooms, pantry, basement, ¼ acre, to be vacant June 24. Phone 5828R.

TO RENT—FURNISHED HOUSES 26
(Continued)

FOR Rent, furnished—Comfortable new dwelling, Transit Road, Oak Bay, 6 rooms; $55. Modern bungalow, Robertson Street, Foul Bay, 7 rooms, garage; $35. Immediate possession can be given to both. Apply to Beaumont Boggs & Co., Ltd., Agents, 920 Broughton Street.

FULLY modern 5-room house, James Bay district; rent $50. F. F. Higgs, 203 Pemberton Bldg.

HOUSES furnished and unfurnished, for rent and for sale on easy terms. Fred M. Russell, 1012 Broad Street. Phone 3532.

SIX-ROOMED fully furnished house, modern, just off Oak Bay car line, near St. Margaret's School. Reply to Box 2325, Colonist, or phone Belmont 12G.

SIX-ROOM house, good condition, North Douglas district; garage; $30. Five-room bungalow, Fernwood district, $30. Five-room bungalow, furnace, garage; Quadra district, $32. Six-room semi-bungalow, near Jubilee Hospital; garden, chicken houses, $45. Several very superior homes at $75 to $100 per month. H. Amphlett, 212 Union Bank Bldg. Phone 5000.

SIX rooms, fully furnished, in Victoria West; $25 per month. Cave & Saunders, 1002 Langley Street.

SEVERAL nicely furnished homes to rent. Andrews Realty. Phone 2733.

TO Rent—$20 per month—Furnished four-roomed house, H. and C. water; garage. Apply 530 Richards, Vancouver, B.C.

WE have several comfortable furnished homes to rent for Summer months. Swinerton & Musgrave, 240 Fort Street.

4-ROOM furnished cottage, large lot, $12, including water. 1131 North Park.

8-ROOM thoroughly furnished modern house, excellent situation, facing the sea and near car. The City Brokerage, 238 View Street. Phone 215.

POULTRY AND LIVESTOCK 27

POULTRY AND SUPPLIES

SPRING DUCKLINGS AND GREEN PEAS
A SATURDAY SPECIAL on Young Ducklings, Green Peas, New Potatoes and Strawberries.
See me for crate-fattened Roasting Chickens and Broilers.
JOHN DAY
213 Yates Street Phone 1922
And at Main Entrance, City Market
The Home of the New Laid Egg

BEST prices paid for poultry. Seaview Poultry Farm, 322 Dallas Road. Phone 3030.

BUFF Orpington and White Leghorn settings, $1.25 and $1, very good. Phone 2310R.

LARGE hatching eggs from large New Zealand and Tom Barron Leghorns, headed by Government-approved males, $1 setting; $3 for 30 eggs, delivered. A. V. Lang. Phone 2955L1.

LIVE poultry wanted. Hillside Poultry, 1407 Lang Street. Phone 7551Y.

POULTRY wanted, best prices, at Sam Craig's, 322 Cormorant (next Firehall). Phones 2307-2329R.

PALMER'S high record pure Tom Barron White Leghorn day-old chicks and hatching eggs at 1925 prices are unsurpassed for value. Can spare a few hundred chicks for shipment. Write for price folder to T. W. Palmer, R.M.D. No. 4, Victoria, B.C., or phone 3555L1.

12 PULLETS, R.I.R.-Wyandotte cross, 3 months old, $1 each, delivered. Hillside Poultry, 1407 Lang St. Phone 7524Y.

LIVESTOCK

FOR Sale—Registered Jersey cows and heifers. Some that have calved, others due to calve, and some drying off. All first-class family cows. Also a number of beautiful Jersey bull calves, sired by a son of Xenia's Sultan from R.O.P. dams, at prices to meet the times. For further particulars or an inspection, call at Glemorgan Farm, Sidney, between the hours of 9.30 and 11 a.m., where these animals can be inspected. Or apply for an appointment to Box 5342 Colonist.

FOR Sale or Trade—One 3-year-old Jersey cow, fresh, milking 3½ gallons, can be registered. A little beauty, quiet and gentle. One of the kind you read about but seldom see. Thos. Boyles, 19 Crease Ave. Phone 5870X2.

FOR Sale—Good Jersey cow, freshened. Fagerberg, corner Carey and Wilkinson Roads.

FOR Sale—11 head Holstein heifers, pasture bred, some springing. Also from good stock; or would trade for sheep. Apply F. C. Mane, Mallowmet Farm, Deep Cove.

WANTED—Bull, not Jersey, about two years old. A. J. Potts, 932 Lyall St. Phone 3079Y.

WANTED—Small pony for children to ride. Apply, stating price, to Box 5777, Colonist.

DOGS AND CATS

A FINE bull terrier (male) for sale; owner going East. Call after six, 206 Government Street, corner Michigan.

CURLY retriever pups for sale. Phone 2102Y.

FOR Sale—Thoroughbred pointer male pups, extra good working stock. Apply 2153 Clarke Street.

WANTED—Good home for cocker spaniel (dog). Box 2479, Colonist.

AUTOMOBILES 28

AUTO Bargains—Starter Ford, $390; McLaughlin Master 3, $352; Overland roadster to rent for month of June. 1052 Fort.

A 7-PASS. Studebaker, $85. 1918 Cadillac, good running order, $175. Pacific Garage, 641 View Street.

A 5-PASSENGER touring car, in good condition. Can be seen at 713 Vancouver Street.

A FORCED Sale—McLaughlin Master 3, perfect shape, $350; worth $320. 1052 Fort.

CHANDLER car, 1920 model, 7-passenger, in excellent running order. Snap at $350, terms can be arranged. Apply Old Firehall, 138 Kingston Street.

CHEVROLET, 2-passenger, for sale; engine, tires, paint and upholstery in good condition. Phone 4570L2.

FOR Sale—Ford touring, first-class condition; starter, shock absorbers, equipped for sleeping, other extras; cheap, cash. 2172 Shelbourne, City.

FORD Coupe; gone less than 3,200 miles. A snap at $500. See Bentley at 169 Joseph Street.

FOR Sale—Late model 7-passenger car, would make fine taxi or stage car; $600, or what offers? Terms if desired. Box 2241, Colonist.

FOR Sale—Light delivery truck, good tires and running order, price $100. Crever Candy Co., 1608 Wharf Street.

FORD Snap $75—5-passenger Ford, Hassler, splendid rubber, good condition. Owner leaving city. 1052 Fort.

FOR Sale—Baby Grand Chevrolet, like new. Owner gone to England. 1052 Fort.

FEDERAL TRUCKS—Cameron Motor Co., local distributors, 233 Fort Street. Phone 3032.

FOR Sale—Overland 13 model, electric lights and starter, must sell, no reasonable offer refused. Phone 5523X.

IT is necessary for me to sell my 1924 McLaughlin Six touring car. It has been on the road only eight months, and is as good as new. This is a chance for anyone wanting this type of a car to save some real money. My price is $2,000. Apply Box 3962, Colonist.

McLAUGHLIN 4, just been painted, looks and runs almost like new; a nice, roomy, economical car, has good tires, spare and bumper, $400, would give terms. Apply Box 5902, Colonist.

NEW Trucks, Used Trucks, Tractors and Trailers. Thos. Plimley, Ltd., Broughton Street, Victoria, B.C. Phone 397.

OVERLAND 4, in splendid condition; will sacrifice $300, cash or terms. Apply Box 5903, Colonist.

PACKARD Truck, 1-1½-ton, splendid condition, $3,000. Thos. Plimley, Ltd., Victoria, B.C.

REPAIRS—Our repair dept. is under the supervision of Mr. H. M. MacKay ("Mac"). Customers may depend on satisfactory and courteous service. Repairs in your own garage if desired. Electrical trouble specialists. International Engineering, 210 View Street. Phone 7236.

WANTED—5-passenger car, any make. Must be in good condition, 1923 or 1924 model. Box 2311, Colonist.

WILL sell my Oldsmobile 8, seven-passenger car, in perfect shape, good cord tires, etc., for $500. Would give good terms if necessary. Apply Box 5903, Colonist.

AUTOMOBILES 28
(Continued)

EXTRA GOOD BUYS
ON TERMS IF DESIRED
$275—FORD 2-seater, in splendid condition. It has a self-starter, etc., and very good tires.
$425—FORD touring, 1923. If you are looking for a bargain, see this one.
$550—FORD coupe, 1923. An exceptionally good little car.
$350—CADILLAC touring, 1914, in splendid shape.
$325—McLAUGHLIN 6 touring, a real smart little car.
$185—FORD delivery, 1918, first-class running order.
$275—CHEVROLET touring, looks and runs very good.
$250—GRAY-DORT special touring, a real good buy.
$95—FORD touring, looks and runs good.
$100—CHEVROLET touring, self-starter and everything.
$375—OVERLAND model 4 touring, A-1 condition.
MASTERS MOTOR CO., LTD.
915 Yates St., cor. of Quadra St. Phone 375

OWN YOUR OWN CAR
Our prices and terms are so low everyone may own one.
SPECIAL FOR TODAY—Late model Ford touring, repainted and in excellent condition, $375.
LILLIE'S GARAGE
322 Johnson St.

WILLYS-KNIGHT touring car, in splendid condition, for sale by owner, $260, cash, or terms if desired. Box 5364, Colonist.

WANTED—Cash paid for cars for wrecking. Capitol Garage, 1022 Fort.

SPECIAL OFFERING
1924 McLAUGHLIN-BUICK MASTER FOUR SPECIAL, complete with bumper, disc wheels, windshield cleaner, rear-view mirror, spare tire with cover, etc. This car is in beautiful condition, having been driven by an experienced and careful owner and used practically only in fine weather. Two other dealers in Victoria offered him what he paid for it last year, but he naturally preferred a McLaughlin and in order to get one accepted a fair depreciation. We are therefore able to offer it at a considerable saving. Of course it is equipped with four-wheel brakes and is covered by our new car guarantee. If you want a first-class small car you will miss something if you do not look this one over. Others—Assorted makes, open and closed types—All on "Easy-to-Meet" Terms
H. A. DAVIE, LTD.
McLaughlin-Buick and Oldsmobile Agency
330 Yates Street Phone 2200
Open Evenings

6-CYLINDER touring car, in good shape. A snap at $200 cash. 331 Fort Street.

1923 FORD Coupe, in wonderful shape; some extras; $500. Phone 3612L1, after 2 p.m.

1 DODGE ROADSTER ... $550
1 HUDSON 7-pass. touring ... $400
1 CADILLAC EIGHT ... $600
Auto and Radiator Repairs
Welding and Brazing
THE STAR GARAGE
Phone 5776 Cor. View and Vancouver

USED CARS OF MERIT
OVERLAND Roadster ... $512
WILLYS-OVERLAND "6" ... $900
OLDSMOBILE "3" ... $650
DURANT "3" Touring ... $900
MAXWELL Touring, 1923 ... $325
WILLYS-KNIGHT Roadster ... $1,100
STUDEBAKER Big "3," 1921, 7-pass. $1,250
McLAUGHLIN Master "3," 1921, 7-pass. ... $1,275
PACKARD "9" Touring, equal to new, $2,200
THOS. PLIMLEY, LTD.
Broughton St. Phone 697. Victoria, B.C.

$100—FORD touring, good order and appearance, licence paid, only $100. Ford touring, 1920, new top, all in good order, $525. Ford, 1920 delivery, ready to go to work, $225. Ford 1923-24 Coupe, high hood and radiator, new paint and good shape throughout, $525. Studebaker "3," seven-passenger, $100. Chev. bug (Jack Smith built), $575. Ford bug, $155.
W. FRANK CAMERON
AUTO WRECKING
249 View Street Phone 1365

EXTRA SPECIAL
1922 FORD COUPE $425
This car is in A1 condition throughout. Has balloon tires, spotlight, etc., and is guaranteed. We would highly recommend this car to anyone wanting a small closed car.
NATIONAL MOTOR CO., LTD.
FORD DEALERS
833 Yates Street Victoria, B.C.

1923 OLDSMOBILE 4, in perfect condition. This car has had very careful use and runs like a new car. 5 balloon tires and many extras, at ... $800
1923-24 FORD Coupe, in beautiful order and many extras. See this one at only ... $550
1920 McLAUGHLIN Master Six Roadster, in the best of condition, at only ... $750
1923 WILLYS-KNIGHT 3-pass. Roadster, in the very best of condition. A gift at ... $975
1918 OVERLAND, model 90. See this one at ... $375
McLAUGHLIN Master Six, with California top, in perfect condition. Don't miss this one at ... $900
1924-25 CHEVROLET Sedan, like new. This car has been used but very little, and you cannot tell it from a new car. A snap at ... $1100
TAIT & McRAE
Oakland Dealers
Phone 1222 922 Yates Street

SALE OF CERTIFIED CARS ON EASY PAYMENT PLAN
$230—CHEVROLET touring $90, in good shape.
$350—FORD touring, in first-class condition; good rubber. A splendid buy.
$350—CHEVROLET touring, good paint and rubber, A1 shape mechanically.
$350—OVERLAND "3." This is a splendid little car and great value.
$400—CHEVROLET touring; repainted and overhauled.
$650—FORD Tudor Sedan, has just come out of the paint shop, is mechanically perfect.
Our certified cars are a safe investment.
HEGG MOTOR CO.
637 View Street Phone 2058

1920 FORD TOURING; motor in first-class mechanical order; tires in good shape, with spare; one-man top; self-starter. Snap ... $250
DINSMORE BROS.
152 View Street Phone 112

UNUSED MILEAGE
HUDSON SUPER SIX SPEEDSTER, with a wonderful motor. This is a bargain amongst bargains, only ... $850
DODGE TOURING, reliable and good. Why not turn your old Ford in, and the Dodge is only ... $450
FORD TOURING, 1922. A late model snap. Your old Ford in part payment ... $450
A. W. CARTER
Hudson Super Six and Essex Motor Cars
Corner Courtney and Gordon Streets
Phone 530

CERTIFIED USED CARS
1924 DODGE Touring, in new condition and fully equipped with extras. The price shows a liberal depreciation has been taken. Ford Sedan, $300. McLaughlin Roadster, wire wheels; painted and in first-class condition, $900. And many others.
A. E. HUMPHRIES MOTORS, LTD.,
925 Yates Street. Phone 479.

SPECIAL IN SECOND-HAND REBUILT TRUCKS
2½-TON DIAMOND T, heavy duty logging truck.
2-TON GARFORD, late model.
1½-TON STANDARD.
1-TON FORD truck, universal transmission, '21 model.
1-TON FORD truck, '19 model.
1-TON FORD truck, '19, chain drive.
CLARKE'S SERVICE GARAGE
2727 Cook Street Phone 4614

A Mart for Busy Readers--House and Business Property for Sale and Exchange

AUTOMOBILES 28
(Continued)

1924 MODEL, popular make, gone less than 4,000 miles. Cost over $1,700. Very reasonable offer accepted for quick sale. Apply to owner, Box 6873, Colonist.

1922 CHEVROLET Special touring, excellent condition, $600. 174 Bushby Street. Phone 6649L.

JAMESON MOTORS, LTD., REDUCED GUARANTEED CARS

1921 WILLYS-KNIGHT touring. Was $1,160. For quick sale reduced to only $1000

1920 FRANKLIN touring; most economical car. Was $1,150. For quick sale reduced to $950

1921 STUDEBAKER Big Six, 7-passenger, in first-class order, for only $850

1922 STUDEBAKER Light Six touring. Was $1,560. Reduced to $900

JAMESON MOTORS, LTD.
740 Broughton Street Phone 2246

GUARANTEED USED CARS
PAIGE "6," Glenbrook model. You seldom get a chance to buy a Paige at this price $875
SEDAN DURANT "6," repainted and overhauled $1275
DODGE COUPE, 1923 model, Price $1150
McLAUGHLIN Master "6"; repainted and overhauled $1050
McLAUGHLIN Big Six $495
McLAUGHLIN, 7-passenger $750
DODGE Touring $225
EXCELSIOR motorcycle and sidecar $160
HUPMOBILE $150
Easy Terms
Distributors of Paige, Jewett, Chandler, Cleveland
EVE BROS.
805 Fort Street Phone 2662

CYCLES AND MOTORCYCLES 29

A HARLEY-DAVIDSON motorcycle for sale cheap for cash. Phone Keating 9G.

PERFECT bicycle, $12; Massey, $17.50; Rudge-Whitworth, $27.50; Beeston Humber, $18. Victory Cycle Works, 581 Johnson Street.

WE have a few good buys in 6-speed electric models that we must sell. What offers? R. Shanks & Sons, 613 Fort Street.

LOST AND FOUND 32

DRIFTED from McMorran's Tea Rooms, Cordova Bay, 12-ft. grey rowboat. Finder please phone, collect, McMorran's, long distance.

FOUND—Silver mesh bag. Owner may have same by paying for ad and proving property, at Colonist Advertising Dept.

LOST—Gold signet ring, initial "D" engraved. Finder please phone 5613R. Reward.

TAKEN by mistake, at Deep Cove dance, brown coat with Girl Guide pin in lapel. Finder please notify Iris Goddard, Sidney. Phone 18.

HOTEL DIRECTORY 33

ALBANY HOTEL — Special rates for Winter months. Rooms well heated.

BUSINESS OPPORTUNITIES 34

ADVERTISER has two nationally advertised lines of automotive equipment, is desirous of making a connection with parties who will make a small investment and take over management. These lines are at present equipment on the majority of Canadian-made cars and trucks. $2,000 to $4,000 required. Box 7260, Colonist.

AN extremely good proposition offered to a man with good executive ability, who will invest $1,200 and take over management of new Canadian patent. Big business can be obtained. Replies will be treated as confidential. Box 5266, Colonist.

AN excellent opportunity to start poultry raising and fruit growing. Apply Wallis, Wells & Sedger, 521 Bastion Street.

A GENUINE chance to make money—I want $2,000 for eighteen months; good security; principal and interest payable monthly. This is no catch ad, but a genuine local business proposition. For full particulars apply Box 5896, Colonist.

ADVERTISER wishes to get in communication with a good dry cleaner, with good executive ability, who would consider a proposition in Alberta. Apply Box 6563, Colonist.

BUTCHER, Baker, Shoemaker's Opportunity—$3,300—$300 down—New store and 3-room perfectly modern bungalow; extra large rooms, 16x16, etc., 3-piece bathroom, in splendid condition, located on 3-mile circle.
PATTERSON REALTY 633 Yates St.

2 SEMI-BUSINESS PROPERTIES AT BARGAIN PRICES

CORNER IN JAMES BAY—Lot is 37x66, with a 2-story store and dwelling combined. There's a good brick bakeoven and living quarters of four rooms, also garage. This is an ideal proposition for anyone wanting to start a little bakery business. Taxes only $46 per year.
PRICE, FOR QUICK SALE, ONLY
$750

JUST OFF QUADRA—A two-story dwelling and store, with small cottage adjoining. Lot is 60x107. Building is in good state of repair.
PRICE, FOR QUICK SALE,
$1200
B.C. LAND & INVESTMENT AGENCY, LTD.
922 Government St. Phone 125

CAN you make 50 per cent, increasing to 500 per cent or more per annum on capital invested? We offer such as inducement today in one of the best paying industries in the world. We give you an opportunity to invest "now," large or small sums. Local enterprise; no promotion or watered stock. Going concern. For full particulars see us, or write for prospectus.
COMMERCIAL & FINANCIAL CORPORATION, LTD., 735 FORT ST.

FOR Sale—Small store, groceries, confectionery and school supplies. Apply 2661 Douglas Street.

FOR Sale—Hotel, beauty parlor and rooming house. Wm. W. Garvin, Port Angeles, the liveliest town in Washington.

GROCERY and confectionery, old-established business, big stock, modern equipment; $700 cash; best bargain in city. Box 6850, Colonist.

GROCERY store opportunity—Family living quarters and established trade guaranteeing good living; rent $35. District well settled, good transient business besides. Box 7706, Colonist.

LOGGING Camp, Nitinat Lake, Vancouver Island—Full equipment, including railway; ready for immediate operation. Crown granted cedar, 800,000 feet of which is bucked and felled. Easy terms to a reliable experienced logger. For further information apply to the owner. T. H. Slater, 311 Union Bank Building.

MOUNT DOUGLAS REALTY
Oak Bay Junction. Phone 675
J. E. HAMMOND, Prop.
(30 years in the West)
Whether you wish to purchase or sell property or a business, we will advise you conscientiously. Bank references.

POSITIVELY the best retail business in the city—Doing an absolutely high-class, all-cash trade, showing big profits—real profits, not merely balance sheet figures. Any bright, active man can handle this after a month's experience, and present owner will stay for a month. The location is unrivalled, and if you have about $4,000, you can invest it here, with the definite assurance of big returns and safe investment. WANTED—An office man with executive ability, to take entire charge of office and financial end of a well-established automobile business, with unlimited possibilities. Only real businessmen considered. Harry Amphlett, 212 Union Bank Building. Phone 5200.

BOATS AND LAUNCHES 36

Phone 1328 Marine Ways
For REPAIRS to
MARINE AND STATIONARY ENGINES
See the
VICTORIA MOTOR BOAT AND REPAIR WORKS (B. FOSTER)
Engineers and Boat Builders
416 BAY STREET (NEAR THE V.M.D.)
Rates Reasonable
Satisfaction Guaranteed

FOR Sale—Clinker-built boat, 14 feet, good shape, all copper riveted; oars, rudder, outboard engine, Evinrude, battery equipped. All for $80 or near offer. May consider a trade. Box 6910, Colonist.

BOATS AND LAUNCHES 36
(Continued)

PRICES OF EASTHOPE 4-CYCLE MARINE ENGINES

4-H.P. without clutch	$185.00
4-H.P. 1 cylinder M.D.	280.00
6-H.P. 1 cylinder H.D.	450.00
8-H.P. 2 cylinder H.D.	760.00
8-H.P. 2 cylinder M.D.	460.00
16-H.P. 4 cylinder L.D.	470.00

All the above, except the first, include the famous Joes Reverse Gear, and full electrical and propeller equipment. The best that money can buy.
EASTHOPE BROS.
1747 Georgia Street W., Vancouver, B.C.
Always at Your Service

FOR Sale—Motor boat (seagoing cruiser), 40 by 9.6 by 3; Red Wing engine, 26-30-h.p., new last Summer; gas tank, 212 gal.; F.W. tank, 120 gal.; complete in every detail for long cruises. Owner, who has lived on board for last three Summers, is returning to the Orient shortly. Two rowboats, moorings, etc., included. Apply Phone Keating 7R.

FOR Sale—New cabin launch hull; 5-h.p. 4-cycle Wolverine engine. Phone 6440L.

FOR Sale—42-foot work boat, 18-h.p. heavy duty Buffalo engine. Cylinder grinding, motor boat and motor car repairs, marine ways, etc. Armstrong Bros., 134 Kingston Street.

FOR Sale—Sixteen-foot Peterboro cedar canoe, in first-class condition, with paddles. Apply Box 6913, Colonist.

25 FT. open launch, 7½ H.-P. Fairbanks motor with clutch, high tension magneto; all in good condition. Only $175. Chambers' Boathouse, Belleville Street.

BUSINESS DIRECTORY 37

AUTO RADIATORS AND FENDERS

AUTO Radiator and Fender Specialists. Workmanship that cannot be excelled.
BURGESS BROS.
1601 Government Street Phone 2687

BRICK AND CEMENT

CHIMNEYS, mantels, boiler work, cement work. Horspool, 362 Davida Ave., Gorge.

BOOKS

JOHN T. DEAVILLE, Prop. B.C. Book Exchange. Library, 815, Government St. Phone 1767.

BUILDERS AND CARPENTERS

ANYTHING in building or repairs. Phone 1762. Roofing a specialty. T. Thirkell.

A KEEN figure given for all kinds of carpenter work, nothing too small. Box 5764, Colonist.

CARPET CLEANING

Island Window and Carpet Cleaning Co.
917 FORT ST. W. H. Hughes. Phone 2313. Largest and most modern plant in city. Hamilton-Beach or shampoo. Alterations, repairs, relaying, sizing, etc. Estimates free. Vacuums for rent.

CHIMNEY SWEEP

HEARN, clean sweep. Phone 511. Cleanliness, punctuality, courtesy.

DYEING

YOUR VERY BEST RUGS—You're afraid to send Oriental rugs to the cleaners! Why, there's nothing to be afraid of when you send them to the City Dye Works, because they will come back to you like new; absolutely unharmed. Telephone 78.

DRYGOODS—WHOLESALE

WHOLESALE DRYGOODS—Turner, Beeton & Co., Ltd., wholesale drygoods, importers and manufacturers. Men's furnishings, tents, "Big Horn" Brand Shirts, Overalls. Mail orders attended to.

EMBOSSED STATIONERY

PRIVATE STATIONERY embossed in any design or color. The Colonist, Commercial Printing Department. Phone 107.

EXPRESS AND TEAMING

ATTENTION, please! Use Stocker's big van. House removals a specialty. Phone 2420.

DRAYMAN—Joseph Heaney, office at 1206 Wharf Street. Phone 171.

MOVE your furniture by motor or team; quick and reliable service. Entrust to J. D. Williams. Phone 270.

ELECTRICAL CONTRACTOR

ELECTRICAL contracting; wrought iron fixtures a specialty. 1313 Broad Street. Phone 6612.

ENGRAVING

GENERAL engraver, stencil cutter and seal engraver. Geo. Crowther, Green Block, 1216 Broad Street, opposite Colonist.

FIRE INSURANCE

J. R. SAUNDERS, Automobile and Fire Insurance. 1003 Langley Street. Phone 6176.

FURNITURE MOVING

ABOUT furniture moving, packing, shipping or storage, see Jeeves & Lamb Transfer Co. Forwarding and distributors. Cut rates on freight to Eastern points. Office phone 1667. 737 Pandora Avenue.

ABLE MOVERS—Use Stocker's big van. Reasonable rates. Phone 2420.

GLASS

BROKEN windows, leaded glass repaired. H. Burns, 1816 Davie.

LITHOGRAPHING

LITHOGRAPHING — Lithographing, engraving and embossing. Nothing too large and nothing too small. Your stationery is your advance agent. Our work is unequalled west of Toronto. The Colonist Printing & Publishing Co., Ltd.

PUBLIC STENOGRAPHER

MISS PIKE, 311 Jones Bldg. Work strictly confidential. Phones 4900 and 7696R.

PATENTS

ANDREW J. GRAY, registered patent attorney. Personal attention. Phone 681. 516 Pembroke Street, Victoria.

PATENTS, trade marks, designs, copyrights. Featherstonhaugh & Co., the old-established firm of patent attorneys. Offices, 1020 Rogers Building, Vancouver, B.C.

PLUMBING, ETC.

J. T. BRADEN Phone 461
Plumbing and Heating. 1424 Blanshard St.

PRINTING

WHY send your printing orders East, when you can get them done better, quicker and at the same price, at The Colonist Printing Department?

PLASTERING AND CEMENT WORK

J. ALLEN, Plasterer—Estimates given on plain and ornamental plastering, cement work, repairing, etc. Phone 6396. 2256 Beach Drive.

PAINTING AND KALSOMINING

EXPERT roof repairing, shingling painting, kalsomining. C. V. Laycock. Phone 990.

PHONE 1763L3—J. Barrett, painting, kalsomining and paperhanging. 2066 Colquitz Avenue.

SHOWCARDS AND POSTERS

J. S. McMILLAN for artistic showcards, posters, commercial art. 401 Union Bank Building. Phone 1470.

TYPEWRITERS

TYPEWRITERS—New and second-hand. Repairs, rentals, ribbons for all machines. United Typewriter Co., Ltd., 706 Fort Street, Victoria. Phone 4796.

TAILORS

LARGEST importers of English and Scotch suitings—P. M. Linklater, 1120 Broad Street.

WINDOW CLEANING

ISLAND WINDOW & CARPET CLEANING CO., 917 Fort Street. Phone 2313
"The Pioneer Firm"
Hardwood floors waxed and polished by electric machine. W. H. Hughes, Proprietor.

WOOD

WOOD—Happy Valley. First-class dry wood. Try half a cord now. Phone 7876R1. Night phone 6473L.

PROFESSIONAL DIRECTORY

BARRISTERS

FOOT & MANZER
Barristers, Solicitors, Notaries, Etc.
Members of Manitoba, Alberta and British Columbia Bars. Phone 316
Bank of Nova Scotia Bldg., Victoria, B.C.

SHAW, F. L.—Barrister and Solicitor, Notary Public, 406-10 B.C. Permanent Loan Building.

CHIROPRACTORS

H. H. LIVSEY, chiropractic specialist. Consultation and spinal analysis free. 312-3 Pemberton Bldg. Phone 4951.

DENTISTS

DR. LEWIS HALL—Jewell Block, corner Yates and Douglas Streets.

NURSING HOME

ESQUIMALT Nursing and Convalescent Home, 447 Lampson Street. Maternity and general nursing. Invalids given expert care. One acre nice grounds. Phone 4626 and 6849L.

MEDICAL SWEDISH MASSAGE

SWEDISH massage, mechanical therapeutics, radiant heat, electricity. Hours, 10-6 and 7:30-8:30 p.m. Phones 2464, 6510L. G. Bjornfelt, S.M., 216-17 Pemberton Blk.

HOUSES FOR SALE 39

PEMBERTON & SON
Pemberton Bldg. Phone 566

TRUTCH STREET
$6600

A VERY DESIRABLE RESIDENCE, within easy walking distance of town, containing: Entrance hall, with granite fireplace; drawing-room, dining-room, panelled with specially selected wood, and fireplace; den; pass pantry with glassed cupboards and bins; light kitchen with all modern fixtures and fittings; 4 large, light bedrooms, with very large cupboards; bathroom with modern fixtures; concrete basement and wash tubs. Hot air furnace, in good condition; fruit room.
The house and garden all in very well kept and first-class condition.
PRICE $6,600
For full particulars and appointment to view, phone 282.

PEMBERTON & SON
Real Estate, Financial and Insurance Agents
625 Fort Street Victoria, B.C.

A BUNGALOW OF 6 LARGE ROOMS, full cement basement, furnace and wash trays, open fires, beam ceilings, fine garden, climbing roses and honeysuckle all over house; high position, one block from car. Tax $26. Owner wishes immediate sale. Will sell on very easy terms at $6,000.

AN EXCEPTIONAL PROPERTY, almost half an acre of garden, all planted in fruit, flowers, vegetables and lawns, and it is the richest of soil. The house contains 6 very large rooms, completely and beautifully furnished, including electric washing machine and piano. Garage and chicken houses. Almost a self-contained little farm. Only one block from car, and yet secluded. Cash price $4,600, or slightly higher on terms. Exclusive agent.
G. C. HOWELL 103 Pemberton Bldg.

6-ROOMED HOUSE AND 6 LARGE LOTS

ATTRACTIVE suburban home, situated on main paved road, close to end of car line and within 1½ miles of centre of city. This home has a rural atmosphere, although being close in and having all the city conveniences. The house is in good condition, having been recently painted and redecorated. There are 6 excellent lots (about an acre), all fenced, level and free of rock. The land is particularly adapted to every form of vegetation, and there is also plenty of room to keep a cow, goats or chickens. This is "a touch of the country within the city." Call and let us show you this unusual bargain at
ONLY $3,300; Terms Arranged.
SWINERTON & MUSGRAVE
640 Fort Street Victoria, B.C.

ATTRACTIVE home, 8 rooms, in residential part Oak Bay, near beaches, golf links, schools, car line and church; lot 60 x 160, hedge, lawn, vegetable garden, fruit trees; full cement basement, furnace, tubs, extra toilet. Terms cash. Apply Owner, Box 6614, Colonist.

BUNGALOW BARGAIN—Well-built home of five rooms; has large entrance hall, big living and dining-rooms, open fire in each, built-in features; two bedrooms; full basement; large garden lot, 52 x 300 ft., with small fruits, lawn and shade trees, poultry run and garage. High, pleasant location, close to Gorge Road. Price reduced for quick sale to $3,000.
J. B. LIVSEY (successor to Grant & Lineham, Ltd.), 604 Sayward Block. Phone 664.

IMMEDIATE POSSESSION

BRAND NEW STUCCO BUNGALOW, Beach Drive, Oak Bay. Unobstructed view of sea, half block from one of the finest beaches in Victoria; close to car. Sunroom, French doors to living-room, large open fireplace, bookcases with leaded-light doors; open archway to dining-room; kitchen with every built-in convenience; two good bedrooms with closets; bathroom with extra good fittings. Cement basement. Concrete walks. Price $5,600. H. R. Brown, builder and owner. Phone 816 or 7616L1.

FAIRFIELD CALIFORNIA BUNGALOW, JUST ON THE MARKET FOR IMMEDIATE DISPOSAL—Just off Faithful Street, this charming home is now almost in full glory, with its pergolas of rambling roses, choice flowers and lawns. Attractive veranda and entrance hall; a living-room full width of house, with built-in seats and open fireplace. Panelled and beamed dining-room, 2 bedrooms and bathroom en suite. Cosy kitchen, breakfast nook, gas installed; also upstairs by concealed stairway are two more full bedrooms. It certainly is a well-planned home, with every convenience. Wide, full cement walks and driveways to splendid garage. Owner asks $4,600. But see this home; you will be pleased. Terms arranged.

YOU CAN BUY A LARGE 5-ROOM BUNGALOW, WELL PLACED ON PRETTY GARDEN LOT, FOR $2,475. Absent owner requests us to dispose of this pretty home, with its garden in small and large fruits, flowers and shrubs. Home with attractive entrance vestibule, large living-room with open fireplace, bright, cheerful dining-room; 2 excellent bedrooms of good size with wardrobes. Dutch kitchen, full of built-in effects; large bathroom; high, full basement, cement floor, cement walks. Well fenced. For quick sale, $2,475. Will sell furnished if desired, for $300 more.

OAK BAY SECTION BARGAIN—A 6-ROOM COTTAGE AND A 3-ROOM COTTAGE, 2 LOTS, FRUIT TREES, GARAGE, SMALL STABLE AND CHICKEN HOUSE, CLOSE TO WATER, ALL FOR $1,350. All the above sacrificed by owner for quick sale. A pretty situation makes a great difference to appearances. An old-world garden surrounds this cottage, with its veranda, living-room, dining-room, 3 bedrooms and kitchen. Some rooms not plastered, but well finished. Modern 3-piece bathroom, pantry. Also adjoining is an almost new 3-room cottage, with sink, water and toilet installed. Easily used for an annex, or could be rented separately. Every variety of fruit trees, some small fruits, lawns and flowers, storage, chicken house and small stable. Some repairs are needed to this home, but the price warrants full investigation.
VICTORIA REALTY CO.
616 View St. Phone 3530
"RELIABLE REALTORS"

HOUSES built on instalment plan. Modern homes for sale on easy terms.
D. H. BALE, Contractor
Fort and Stadacona Phone 1140

OAK BAY—Buy in Oak Bay
SEVEN ROOMS—$5,500

HARDWOOD floors. This place is on one of Oak Bay's best streets and is close to school. It has hardwood floors and thoroughly well heated with a hot air furnace. The house is in first-class condition and well painted, and we consider it worth $6,500. We can deliver this for $5,500.
ALFRED CARMICHAEL & CO., LTD.
624 Fort Street Phone 5600

HOUSE, 4 rooms, best of plumbing, piped for furnace; nice situation, close to car and school. Would consider vacant lot or motor car as part of first payment. Price $1,000. L. U. Conyers & Co.

MILL BAY—200 feet waterfront; 5-room house, open fireplace, 3 bedrooms, each leading to large veranda; bath and toilet, hot and cold water. All-year-round fishing and boating; small fruits, shade trees, etc. An ideal home, or splendid proposition for paying guests. Good, safe bathing beach. All kinds of transportation to and from Victoria. A live couple could make a splendid living. Price only $4,800.
We have an up-to-date list of Shawnigan, Cowichan and Duncan properties at reasonable prices.
Belmont House. CROSS & CO. Opposite P.O.

OWNER will sell or exchange well-built, revenue producing property, good location, close in, nice garden, for small modern bungalow. Box 6940, Colonist.

To Out-of-Town Subscribers

Out-of-town subscribers who wish to answer advertisements in which only the telephone number of the advertiser is given, may mail their replies to The Colonist, and The Colonist will communicate such replies to the advertiser.

HOUSES FOR SALE 39
(Continued)

NORTH QUADRA ST.—New 5-room stucco bungalow, on large lot, in high situation, overlooking city. Choice material, first grade internal finish and skilled workmanship will consummate shortly a most substantial and desirable home, constituting a distinct asset in this popular district. Property consists of sun porch, opening by French doors to spacious living-room, having granite open fireplace and built-in effects. Arch leads to dining-room, provided with built-in sideboard and handsome china cabinets. Both apartments richly panelled, floors finished with hardwood surrounds; two bright bedrooms with commodious recesses; 3-piece bathroom; Dutch kitchen embracing every desirable domestic convenience; cement basement with furnace and laundry equipment. Plans may be inspected at our office. Price $4,000, on terms.
MACNICOL & KERR 413 Central Bldg.

OAK BAY BUNGALOW BARGAIN—5-room bungalow; 3 bedrooms, large living-room, with fireplace; cement basement; modern plumbing; close to cars; large lot; only $3,000. Bagshawe & Co.

OAK BAY SPECIAL—Choice Location—One of the prettiest 6-roomed stucco bungalows in Oak Bay district. Space for two extra rooms in the attic. Hardwood floors downstairs, built-in features, large open fireplace, beamed ceilings, panelled walls, stationary tubs, full cemented basement, hot air furnace. This bungalow was completed one year ago. To appreciate this home you must see over it. Large lot. Cost the owner $6,800 to build. Today's price is only $6,500. Reasonable terms given. For full particulars apply to H. G. DALBY & CO., 634 View, opposite Spencer's.

SMALL house, good as new; large lot, cultivated; terms arranged. 1444 Bay St., Fernwood.

WATERFRONTAGE

SAANICH ARM—6½ acres, mostly cleared. 5-room bungalow, on nice beach; water by gravitation. Price $3,300.

GORDON HEAD—3½ acres on small bay; 7-room dwelling, cement basement; electric light, city water; magnificent view. A nice home. Price $7,600.

BEAUMONT BOGGS & CO., LIMITED
Agents 620 Broughton Street

SACRIFICE price — Ten-roomed modern house, garden, garage. Apply "Twin Oaks," 1676 Verrinder Avenue, Oak Bay Junction.

SEE Greenwood & Williams if you want to buy a home or property. Liberal terms. 613 Sayward Bldg.

OAK BAY BARGAIN

SOUTH of the Avenue—6-room modern semi-bungalow, newly redecorated inside and out, open fireplace and basement. Nice garden with fruit trees.
PRICE $6,300, ON EASY TERMS
A. S. BARTON WISE & CO., LTD.
106-116 Pemberton Bldg.
Phones 2641 and 2601

EXCLUSIVE LISTING, NO. 5634

WE have for sale a new stucco house, nearing completion. The outside is painted with three coats of specially mixed paint, and the owner will stain and finish inside to suit purchaser. One block from school, car and sea, on paved road. Entrance hall, large, bright drawing-room with open fireplace, divided from dining-room by archway. All these rooms have oak flooring. Big, bright kitchen with built-in features, also breakfast nook. Three nice bedrooms upstairs, with clothes cupboards. Bathroom with built-in bath; other fixtures are of the finest material. Full cement basement, with furnace. This house was built extra warm for a Prairie owner by day labor. Only $4,000, on easy terms. The GRIFFITH CO., LTD., Hibben-Bone Bldg. Phone 1462.

A SNAP—ACT QUICKLY!

WE have word to sacrifice an exceptionally fine home of 4 rooms, fully modern in every respect. Situated on high ground, good lot. Besides 4 bedrooms, there are 2 sleeping porches; furnace and full concrete basement. If looking for a house, see this.
PRICE - $3,750.

$3000—STRONGLY built, large bungalow, with 5 roomy bedrooms, living-room, dining-room with fireplace, pantry, large kitchen, bathroom, with toilet separate. On concrete foundation, with full basement and hot air furnace. Average lot, with goodly number of perennial flowers, roses, and small fruit. Situate on good street in Foul Bay district, close to cars and schools. Absentee owner open to offers. Immediate possession.

$2500—FIVE-ROOM bungalow, facing west, in good high location in Oak Bay. Contains good-sized living-room with archway to dining-room, with fireplace; kitchen, pantry, bathroom, and two bedrooms with closets. On concrete foundation, with basement and furnace. Nice lawn and good vegetable garden. Very close to cars.
GILLESPIE, HART & TODD, LTD.
711 Fort Street

$4500—SIX-ROOM modern and attractive bungalow, with bright and spacious but cosy rooms, including three bedrooms; open fire, furnace, garage and many other attractions and conveniences. Standing on three lots, which are in the most perfect state of floral culture; winding walks with borders of wonderful flowers and shrubs, shade and ornamental trees of every description, pretty lawns, roses of every color, and a charming goldfish pond fringed with ferns nestled in the rocks. Quiet, superior location in the Oak Bay section. TERMS.

$4500—SUPERIOR six-room Oak Bay bungalow, comprising reception hall, den, reception and dining-room, two bedrooms and bathroom; cement basement and furnace. Well-arranged, attractive house, panelled and beamed, built-in features. About half acre garden, with lawns and shade trees. TERMS.

$4950—FAIRFIELD'S most charming stucco bungalow, embodying every improvement and attraction known to the builders' craft. Polished floors, full-length mirrors, glass connecting doors, open fire and Dutch kitchen. House is nearly new. Full lot, with garage. High location. TERMS.
HARRY AMPHLETT
516 Union Bank Bldg. Phone 5200

NEW HOMES ON EASY TERMS

$3600—BRAND NEW stucco bungalow, with unobstructed view of sea. Living-room with fireplace; Dutch kitchen with breakfast alcove; 3 nice bedrooms, with good bathroom between; built-in effects, plenty cupboard room; cement basement. $400 cash, balance at $50 per month.

$3300—FAIRFIELD—New bungalow, convenient plan; large living-room, nicely panelled, open fireplace; kitchen with separate pantry; 3 bedrooms; 3-piece bathroom, extra good plumbing and Ruud heater; full cement basement, furnace and laundry tubs. Nice garden in lawn, etc. Walking distance from town. Moderate cash payment, balance arranged on easy terms.

$3150—OAK BAY—New stucco bungalow; fine view of sea; just step to fine beach and street car. Large living-room, panelled, and fireplace; Dutch kitchen, finished in white; 2 bedrooms and bathroom; full cement basement. $500 cash, balance as rent.

HEISTERMAN, FORMAN & CO.
Phone 55 608 View Street

PEMBERTON & SON
Pemberton Bldg. Phone 266
BUNGALOW

$2250—FIVE minutes from Hillside car; 6 rooms and bath; excellent built-in features; garage; cement basement. For quick sale. Only $300 cash.

PEMBERTON & SON
Real Estate, Financial and Insurance Agents
626 Fort Street Victoria, B.C.

$1000—6-ROOMED bungalow, with water, light, etc., all modern except bath; together with half acre of good garden soil, close to Claverdale car terminus. Exceedingly easy terms if desired.

$4000—5-ACRE chicken ranch, equipped with modern buildings of all kinds. There is money in poultry if handled properly.
MUTUAL REALTY 610 Sayward Bldg.

$1375 CASH—Four-roomed bungalow, in excellent condition; Victoria West. Owner, Box 5684, Colonist.

$500—4-ROOM cottage, Marigold; lot 60 ft. by 150 ft. Terms. E. Dickinson, 403 Hillside Ave.

HOUSES FOR SALE 39
(Continued)

BRETT & KER, LIMITED
623 Fort Street Phone 133
Real Estate, Financial and Insurance Agents

7 ROOMS, on high part of Bardett Avenue, in good repair; 4 bedrooms, good-sized lot. This could be made a very attractive property if a few dollars were spent on paint and garden tidied up. Price only
$2100

OAK BAY, WITHIN ONE BLOCK OF THE AVENUE

SIX-ROOMED NEW BUNGALOW of stucco construction; large lot, beautiful back lawn studded with oak trees, terraced with small rock garden to front lawn, which is newly made up. Polished floors in main rooms; bedrooms, bath and kitchen finished in enamel. Many special built-in features. Full basement, with furnace. An ideal home in an enviable location. Price
$5350

THE ROYAL TRUST COMPANY
EXECUTORS AND TRUSTEES
REAL ESTATE DEPARTMENT
Phone 4756 Belmont House, Victoria, B.C.

$4200—A MODERN DWELLING of six rooms, all on one floor. Sufficient space for two bedrooms on the second floor; cement basement, furnace heated. One acre of land, all good soil, about 50 assorted fruit trees. This property is exceptionally well situated, and should command your attention at the price quoted.

1023 DAVIE STREET—NOTE THE NUMBER—NOTE THE PRICE. A very nice dwelling of eight rooms, on two lots. An absolute gift for $1,200.

BATTLEFORD AVENUE—This house of four rooms looks good, and it is good. We are offering it for the small sum of $750. YOUR OWN TERMS.

ANOTHER GOOD ONE FOR $700—A cosy little cottage of 4 rooms, with a three-piece bathroom. The lot is 60 ft. x 135 ft.

$2000—JAMES BAY—Modern home, cement basement, laundry trays. Close to sea and car. Terms.

$3500—FOUL BAY—New home, very modern. Terms.

$850—HILLSIDE—3 rooms with attic, modern plumbing; cement basement.
E. E. HEATH
626 Yates Street Phone 674

$3300—VERY fine 5-room bungalow, Oak Bay; built-in features, 5 brick fireplaces; full-size cement basement. Garage. A good buy. F. F. Higgs, 602 Pemberton Bldg.

7-ROOM modern dwelling; hot water heating, gas, etc.; large grounds. For quick sale, $4,000. T. S. McPherson, 320 Central Bldg. Phone 1868.

FURNITURE FREE—¾-MILE CIRCLE
$1500—5-ROOM semi-bungalow, basement, 3-piece bathroom, open fireplace, cooler, built-in effects; lot 33x100; taxes only $32; clear title. Newly painted and decorated. Great snap.
PATTERSON REALTY 633 Yates

WANTED TO BUY—HOUSES 40

OAK BAY Listings would be greatly appreciated at any time by the Commercial & Financial Corporation, Ltd., 735 Fort Street. Phone 618.

WILL buy immediately—4-roomed bungalow in Oak Bay, and pay cash up to $3,000. Send full particulars to Box 1660, Colonist.

SUMMER RESORTS 41

BEACH HOUSE, Holiday Home, Sidney, V.I., B.C. Furnished tents. Tennis, boating. Phone 30. Mrs. M. Simister, Prop.

COOLGRENA, Deep Cove—Quiet Summer resort, on the waterfront; boating, bathing, fishing. For rates, write Mrs. G. S. Edwards, R.R. No. 1, Sidney P.O., Vancouver Island, B.C.

CADBORO BAY—To rent, Summer cottage, furnished, city water. Box 5716, Colonist.

CADBORO BAY—For sale, good lot, for Summer camp or home, situate on Sinclair Street. Price for immediate sale, $625; one-half cash, balance easy terms. Apply Tait & Marchant, 603 B.C. Permanent Loan Building.

CORDOVA BAY—To rent, for June, cottage on the beach, partly furnished; rent $22. Phone 660.

CORDOVA BAY—To let, for season, comfortable, almost completely furnished camp. Telephone 1707O.

FOR Sale—Brentwood Bay Summer cottage, three rooms, open fireplace, with oil stove, dishes, linen, new range, etc., and good boathouse. Price $1,700. Gillespie, Hart & Todd, Ltd., 711 Fort Street.

FOR Rent—Summer cottage, waterfront, Deep Cove; two bedrooms, sitting-room and kitchen, with oil cook stove, heater and meat safe; good water supply; $15 for Summer months. Gillespie, Hart & Todd, Ltd., 711 Fort Street, Victoria.

HARBOR HOUSE, Ganges, B.C. Ideal Summer resort in Gulf Islands. Seafront, unsurpassed situation. Fifty-acre containing farm; tennis court, bathing beach, radio, fishing, boating, motoring. C.P.R. daily service. Apply Proprietor, Ganges.

ELK HOTEL, COMOX

IDEALLY situated and thoroughly comfortable; excellent cooking service. Warm, safe bathing; good boating, fishing, tennis. Furnished camp sites and tents for rent. Apply Mrs. G. P. Osler. Phone Courtenay 181.

FURNISHED tents, by week or month. Also tent sites. Reasonable rates. Richards' Tea Rooms, Cadboro Bay. Phone Gordon Head 23M.

SHAWNIGAN LAKE—For rent or sale, furnished cottage. Phone 4040R, mornings.

SUMMER home—Artistic, pretty, comfortable 4-room cottage, at Sluggetts, close to water, but well sheltered from prevailing winds; good water; well furnished, large living-room, 3 bedrooms, kitchen. By season, $120. Victoria Realty Co., 616 View Street. Phone 3036.

STRATHCONA LODGE, Shawnigan Lake. A comfortable, home-like holiday resort. Reached by Malahat Drive or E. & N. Rly. American plan, $4 a day up; $24 a week up. Tel. 17R3 Cobble Hill. M. A. Wylde, Mgr.

SHAWNIGAN—Comfortable cottage, with boat, to rent, June. Apply telephone 4322R.

SUMMER board on seaside farm, suitable for convalescents or children. Unlimited cream, butter, eggs. Rates very reasonable. Write to A. Glins, Woodside Farm, Sooke, B.C.

"WELCOME BAY"—Furnished cottages for rent; good beach; farm produce; close to wharf and store. F. C. Smith, Pender Island, B.C.

ACREAGE FOR SALE 42

BEAUTIFUL ELK LAKE HOME—4½ acres, all cultivated orchard, logans, raspberries, on East Road, overlooking the lake; modern 6-room bungalow, 3-piece bathroom, cement basement; unlimited water supply; splendid soil; pump and reservoir, etc. A snap at $6,000. Open to offer. Bagshawe & Co.

COMPLETELY EQUIPPED CHICKEN RANCH
FIVE ACRES OVER 1,000 BIRDS
SMALL HOUSE
A BARGAIN FOR $2,500 CASH
SPARLING
AT DEEP COVE PHONE SIDNEY 60Y

COUNTRY STORE WITH ACREAGE

CHOICE FIVE-ACRE RANCH, good soil, no rock or swamp, small orchard, barn and chicken houses. Store doing good business in groceries. Property is located ten miles out, on main road.
Price, including 200 chickens, $3,800.
J. GREENWOOD
1326 Government Street

CHEAP ACREAGE—Look at these Saanich snaps, no better buys obtainable. KEATING—30 acres on Cross Road; some under crop, balance slashed; good spring; price $1,700. SAANICHTON—7⅓ acres, facing south with fine view, and part cleared; price only $500. DEEP BAY, close to store, school and beach—Ten acres, some cleared, for $750. J. B. LIVSEY (successor to Grant & Lineham, Ltd.), 604 Sayward Block. Phone 664.

ACREAGE FOR SALE 42
(Continued)

DESIRABLE RESIDENCE, commanding excellent view. Garden, some good fruit trees; standing in 33 acres; 30 acres in cultivation. Barn, outbuildings; splendid water supply delivered to house and outbuildings by hydraulic ram. In good neighborhood, one mile from station, on telephone line. Price only $4,500.
C. WALLICH
Real Estate and Insurance Agent
Cowichan Station E. & N. Rly.

PEMBERTON & SON
Pemberton Bldg. Phone 266

NEAR MT. DOUGLAS—35 acres, or in smaller parcels, including PARKLIKE homesite, with fine views. 15 acres under cultivation, mostly rich soil; light timber on balance.
CITY WATER. Close to two main roads. Low price and easy terms.
THIS LOCATION IS EXCEPTIONAL

PEMBERTON & SON
Real Estate, Financial and Insurance Agents
625 Fort Street Victoria, B.C.

THE CHOICEST OF GORDON HEAD SEAFRONTAGE—13 acres, about 2 acres in fruit and garden, balance beautiful park, and ¾ mile seafrontage. Modern stucco residence, 10 rooms, electric light, city water, etc. View by appointment only.

LAKEFRONTAGE CONTAINING 20 ACRES very productive land, all in hay and pasturage. Modern 8-room house, with basement and furnace, commanding extensive view over lake and mountain, and surrounded by lawns and shade trees. Well-built barns, chicken houses and garage, unlimited water supply by ram; electric light available. An ideal country home, one mile from Duncan. Price $8,000.
G. C. HOWELL 100 Pemberton Bldg.

160 ACRES, Highland District; log cabin; within ten-mile circle; $600. Some bottom land. A. J. Gray, 516 Pembroke Street.

$2000—COWICHAN BAY (adjoining)—Five and half acres of splendid waterfront property in this high-class locality. One acre cleared and fenced, excellent garden. New five-room bungalow, with wood and tool-shed. Abundance of fresh water. ON EASY TERMS.

$1850—160 ACRES, seven miles from City Hall; paved road nearly all the way. Hillside land not valuable for cultivation, but wonderfully pretty and teeming with game; running stream, some valuable timber. Splendid log house, completely furnished, and another small house. A fine hunting lodge, just outside city limits, GIVEN AWAY.
HARRY AMPHLETT
212 Union Bank Bldg. Phone 5200

$1200 FOR 15 acres of good land, with log house, good cordwood proposition. Timber will more than pay for the place. $1,500 for 10 acres, close in. Splendid site for good home. F. F. Higgs, 202 Pemberton Bldg.

PROPERTY FOR SALE 44

CHEAP Lots—Two choice garden lots at Gorge, opposite city park; fenced and cultivated; $175 each. Five large lots, together, on Davin Street, Gorge, $500 takes the bunch, less than the cost of one. A beautiful homesite. Andrews Realty. Phone 2736.

DEEP COVE cottage to let, waterfront; good bathing, $35 per month. Phone 6476L1.

SUMMER COTTAGES

DEEP COVE—Well furnished 5-roomed bungalow, well situated on waterfront; good boat. Cadboro Bay—3-roomed cottage. Cordova Bay—4 rooms, partly furnished, to rent for season. The B.C. Land & Investment Agency, Limited.

SUMMER HOME—4-room almost new cottage, with large veranda, two large lots with over 100 ft. frontage on nicest beach on Saanich Arm. Good water, lovely view, fine bathing and boating, and on good road. Price $2,250. J. B. LIVSEY, 204 Sayward Bldg. Phone 664.

$200—VERY nice lot, Cordova Bay. $600—Good building lot, Rockland Avenue. $1,000—Corner Gorge and Wascana, a moneymaker. Apply F. F. Higgs, 600 Pemberton Bldg.

FARMS FOR SALE 47

70 ACRES on Saanich Peninsula, only 8 miles from city, on paved road. 7-room bungalow. Good barn and poultry houses, including horses, cows and chickens, and farm implements. For price and terms apply E. E. Heath, 626 Yates Street.

FARMS FOR RENT 49

FARM for rent as going concern; stock and equipment to be taken at valuation. Marks, Brynmarl, V.I., B.C.

MONEY TO LOAN 52

AGREEMENTS for sale and mortgages purchased. Money to loan. Foot & Manzer, Barristers, Bank of Nova Scotia Bldg., Victoria.

MONEY to loan on improved real estate. Swinerton & Musgrave, real estate, insurance and financial agents, 640 Fort Street. Phone 491.

TO Loan—Small sums of money, for short terms, on chattels, furniture, pianos, silverware. Box 5134, Colonist.

WE specialize in loaning money for either building purposes or on any improved city or farm properties at lowest current rate of interest. Consult P. R. Brown & Sons, Ltd., 1112 Broad Street.

$50,000 TO LOAN on mortgage on improved property, at current rates of interest, in sums to suit. Heisterman, Forman & Co., 608 View St. Phone 55.

PERSONAL 56

H. CROCKER, 1166 Fort Street, Foot Correction Specialist. Supports made from impression of your feet. Mornings 9 to 12; evenings 7 to 8. Lady attendant.

HOLIDAY home by sea for children, for day, or week, or month. Phone 5607R.

IF your watch does not give satisfaction, bring it to the "Watch Beach," Brown Block, Broad Street. Mainsprings, $1; cleaning, $1. Work guaranteed.

KIND attention offered invalid woman or child; private home, by sea. Phone 5607R.

LADY, going to England July, would like position, maid or chaperon. World traveler. Box 5593, Colonist.

MADAM NICHOLA, Palmist and Psychologist, 203 Beverley Bldg. Office hours: Afternoon, 1 to 3:30; evenings, 6:30 to 8:00. Also at the Zetland Lunch and Tea Rooms, Fort Street, 5:30 to 6 daily.

MME. SHERRY, Old-Time Phrenologist, Psychologist. Forty years' references in Canada. Last week. 303 Ritz Hotel. Phone 31.

RT. REV. KATE JORDAN, Clairvoyant and Spiritual Readings daily, 1 to 5, 103 Hibben-Bone Bldg.; or by appointment. Phone 6817X, morning and evening.

THOS. PLIMLEY, Ltd., for guaranteed used cars and trucks. Liberal terms. Phone 697.

TIMBER BROKERS 60

CROWN grant and licensed timber for sale. Cruiser's reports and estimates furnished, with topographical maps. Log brokers. Gledwood & Lewis, Ltd., 117-119 Pemberton Bldg.

LARGE and small tracts of timber, accessible to rail and water, for sale. Wise & Co., Ltd., 100 Pemberton Bldg.

RYAN, McINTOSH, HIBBERSON, BLAIR TIMBER CO., LTD., TIMBER CRUISERS, VALUATORS AND CONSULTING ENGINEERS. Timber for sale in large or small tracts. Crown grant or licence, in any part of the Province. 703 BELMONT HOUSE, VICTORIA.

WE have for sale timber, Crown grant or licence, large or small tracts. Pemberton & Son.

LOST AND FOUND 32

FOUND—Light tan and black puppy, part collie. Apply 916 Russell Street, or phone 5647.

MONEY MARKETS

NEW YORK, June 5.—Call money easy; high 3¾; low 3¾, ruling rate 3¾; closing bid 3¾; offered at 4; last loan 3¾; call loans against acceptances 3¼. Time loans steady; mixed collateral, 60-90 days, 3¾; 4-6 months, 3¾ to 4 per cent. Prime commercial paper, 3¾ to 4.

At London

LONDON, June 4.—Money 3¾ per cent. Discount rates: Short and three months' bills, 4¾ to 4 7-16 per cent.

The Returned Professional and Business Men's Association of Victoria, B.C. Respectfully solicits the patronage of local residents in the lines of business hereunder mentioned:

ARCHITECTS
P. L. JAMES, 621 Sayward Building. Phone 6810.
RALPH BERRILL, A.R.I.B.A., 4 Brown Block. Phone 5342.
AUTOMOBILE REPAIRS
THE MECHANICAL MOTOR WORKS, 2015 Oak Bay Avenue. Phone 6984.
AWNING MAKER
GEO. RIGBY, 938 Fisgard Street. Phone 6428.
AUTO PAINTER
VETERANS' AUTO PAINTING WORKS, 1760 Blanshard Street.
BUILDERS' SUPPLIES
JOHNSON BROS., 2741 Avebury Avenue. Phone 4736.
CARPENTER AND BUILDER
EVANS & GREEN, 1675 Dallas Road. Phone 6363X.
CLOTHIERS
FYVIE BROTHERS, 517 Government Street. Phone 1036.
A. H. C. Jones, with D. F. Sprinkling, corner View and Broad. Phone 4100.
CONCRETE SPECIALISTS AND CONCRETE PRODUCTS
HENSON & CO., 402 Gorge Road. Phones 6647 and 126X.
DENTIST
H. CLARKE, 413 Central Building. Phone 1663.
DOMESTIC REPAIRS OF ALL KINDS
A. G. HORSFIELD, cor. St. Patrick St. and Oak Bay Avenue.
ELECTRICIANS
FOX & MAINWARING, Pemberton Building. Phone 6011.
FINANCIAL AGENTS
H. E. HUNNINGS, 615 Central Building. Phone 4404.
LAND SURVEYOR
F. H. ALLWOOD, B.C.L.S., 1715 St. Ann St. Phone 7361L2.
LIFE INSURANCE
G. G. MORRISS, 602 Pemberton Building. Phone 1897.
ORCHESTRA AND BAND
A. RUMSBY, Fifth Regiment Band, 331 Niagara Street.
PAINTING AND DECORATING
T. H. RENDELL, 1630 Bay Street. Phone 6576Y.
PLUMBERS
VETERANS' PLUMBING COMPANY, Fort and Langley. Phone 6011.
R. J. COSTELLO, Lake Hill P.O. Phone 6570X.
REAL ESTATE AND INSURANCE
W. S. BROWN, 711 B.C. Permanent Loan Building. Phone 2216L.
J. H. GILLESPIE, 711 Fort Street. Phone 2040.
T. B. MONK & CO., 507 B.C. Permanent Loan Building. Phone 1370.
TRANSFER AND TRUCKING
GENERAL SERVICE TRANSPORT LTD., 1107 Langley. Phone 66.
JOHNSON BROS., 2744 Avebury Avenue. Phone 4730.
TOBACCONIST
J. DIROM, Horseshoe Cigar Stand, 1223 Government Street. Phone 7132O.

"GOVERNMENT LIQUOR ACT"

Notice of Application for Beer Licence

Notice is hereby given that on the 29th day of June next the undersigned intends to apply to the Liquor Control Board for a licence in respect of premises being part of the building known as Paradise Inn, situate at Sooke Harbor, Vancouver Island, B.C., upon the lands described as part of Section 71, Sooke District, in the Province of British Columbia (Victoria Land Registration District), for the sale of beer by the glass or by the open bottle for consumption on the premises.
Dated this 29th day of May, 1925.
JOSEPH WILLIAM WALLIS,
Applicant.

TENDERS

TENDERS are invited by the Oak Bay Board of School Trustees, to be in the hands of the Secretary by 5 p.m., Monday, the 15th day of June, 1925, for the construction of the proposed additions and alterations to the Oak Bay High School.
Plans and specifications can be seen at the office of the Secretary, 127 Pemberton Building, Victoria, B.C.
The lowest or any tender not necessarily accepted.
H. F. HEWETT,
Secretary.

WATER NOTICE
(Diversion and Use)

TAKE NOTICE that J. S. H. Matson, whose address is Glamorgan Farm, R.M.D., Sidney, B.C., will apply for a licence to take and use 12,000 gallons per day, and 12 acre feet, out of Meadlands Spring, which flows northerly and drains into Saanich Inlet at Patricia Bay at the Indian Reserve. The water will be diverted from the stream at a point about 300 feet south of the northeast corner of Lot 2 of Lot 14 of Block 6, North Saanich District, Map 6370, and will be used for domestic and irrigation purpose upon the land described as part of the East half of Sections eleven and twelve and part of thirteen, Range one, East, North Saanich District (Bryce's Farm). This notice was posted on the ground on the 5th day of May, 1925. A copy of this notice and an application pursuant thereto and to the "Water Act" will be filed in the office of the Water Recorder at Victoria, B.C. Objections to the application may be filed with the said Water Recorder, or with the Comptroller of Water Rights, Parliament Buildings, Victoria, B.C., within thirty days after the first appearance of this notice in a local newspaper. The date of the first publication of this notice is May 15, 1925.
J. S. H. MATSON, Applicant.
By Clarke W. Gamble, Agent.

Chicago Grain

(Supplied by B.C. Bond Corpn., Ltd.)

CHICAGO, June 4.—Wheat: General commission house buying caused a sharp return today. September and December selling at a new high on the crop, while July made a new high on this upturn. The persistent buying readily absorbed all profit taking sales and on each recession renewed buying took place. Sentiment is decidedly bullish. Shorts were forced to cover on the continued bullish crop reports. Foreign news was ignored. Liverpool closed ¼d higher after coming one lower early. Forecast part cloudy and unsettled. Map showed colder condition weather, with temperatures as low as 32. Use sharp breaks to pick up September and December wheat.

Corn: Better cash demand for corn caused a better and broader market. Commission houses generally were on the buying side. Would be very cautious about buying corn on the bulges.

Oats: Followed corn, with good commission house buying of the September.

Wheat—	Open.	High.	Low.	Close.
July	162⅜	165⅝	162½	164½
Sept.	162½	164½	159½	162⅝
Dec.	161½	163⅝	161½	162½
Corn—				
July	114⅝	118½	114⅝	117⅝
Sept.	116	116½	114½	117⅝
Dec.	80	86½	84⅝	82½
Oats—				
July	46	49⅝	47⅝	48⅝
Sept.	48⅝	50⅝	46⅝	44⅝
Dec.	50½	52½	50½	51½
Rye—				
July	112	117½	114	117½
Sept.	112	118½	110	118½

METAL MARKETS

NEW YORK, June 4.—Copper steady; electrolytic, spot and futures, 13⅝. Tin firm; spot and futures, 55.25. Iron steady; unchanged. Lead steady; spot, 8.40 to 8.75. Zinc easy; East St. Louis, spot and futures, 7.00. Antimony, spot, 16.25 to 16.50.

At London

LONDON, June 4.—Standard copper, spot, £60; futures, £61. Electrolytic, spot, £63 5s; futures, £63 15s. Tin, spot, £251 7s 6d; futures, £252 7s 6d. Lead, spot, £33 15s; futures, £33 10s. Zinc, spot, £34; futures, £33 15s.

MONTREAL PRODUCE

MONTREAL, June 4.—Butter and eggs, firm; cheese, easier.

Cheese—Finest Westerns, 18¼c; finest Easterns, 18c.

Butter—No. 1 pasteurized, 33¼c; No. 1 creamery, 32¾c; seconds, 31¾c.

Eggs—Fresh specials, 36c; fresh extras, 34c; fresh firsts, 32c.

Potatoes, per bag, car lots, 55c.

SILVER MARKETS

NEW YORK, June 4.—Bar silver, 68⅝. Mexican dollars, 52⅝.

At London

LONDON, June 4.—Bar silver, 31¼d per ounce.

Finance and Commerce

SELLING PRESSURE DEPRESSES MARKET

MAXWELL UNEASINESS PRECIPITATES GENERAL DECREASE

Motors and Other Favored Issues of Recent Weeks Suffer Most—Coppers Badly Hit

NEW YORK, June 4.—Heavy selling for both accounts took place in today's stock market, recessions of one to five points being common at the close.

The selling was generally described as a further correction of a weakened technical position resulting from the recent sustained advance, but the uneasiness caused by the suspension of trading in the old Maxwell shares, the weakness of French exchange, the apparent inability of operators on the long side to attract a large public offering and the marking up of call money rates towards the close, all had a depressing effect on speculative sentiment.

Rising Stocks Hit

Selling pressure was most acute against a number of motors, public utilities and specialties which had enjoyed an almost uninterrupted advance in the last few weeks.

Coppers lost ground on liquidation by traders who had become tired of waiting for the predicted increase in rod metal prices.

American Smelting and Anaconda each fell back about two points, while losses of a point or more were recorded by Kennecott, Magma and Cerro de Pasco.

Call money renewed at 3 3-4 per cent, and then advanced to four. Time money and commercial paper rates held steady.

Francs Weak

Heavy selling of French francs, apparently based on the large increases in note circulation and advances to the state shown in the weekly bank statement, sent the demand rate down 7 1-2 points to 4.90 cents, the lowest since last Summer. A slight rally took place later when it was reported that the Bank of France was using the $100,000,000 Morgan credit to stabilize the currency.

Demand sterling ruled practically unchanged at $4.85 5-8. Other continental exchanges were reactionary.

United States Government obligations held the limelight in today's bond market, which failed to maintain its early showing of strength. Prices reacted mildly later in sympathy with the unsettlement of the stock market and a slight stiffening of call money rates.

All Fractions in Eighths

	High	Low	Bid
Allis Chalmers	84-5	82-5	82-5
Allied Chemical	63-4	60-5	60-5
Amer. Beet Sugar	41	41	41
Amer. Bosch Mag.	34	32-3	32-4
Amer. Can.	139-4	137-7	137-7
Amer. Car & Fdy.	104-0	104	104
Amer. Intl. Corp.	34-7	34-7	34-7
Amer. Linseed	37	37	37
Amer. Locomotive	123	122-6	122
Amer. Ship & Com.	8-4	8-4	8-4
Amer. Sineltere	104-1	102-3	102-3
Amer. Steel Fdy.	38-4	38-4	38-4
Amer. Sugar	63-7	63-4	63-6
Amer. Sum. Tob.	9-4	9-4	9-4
Amer. Tel. & Tel.	140-7	140-3	140-6
Amer. Tobacco	86-5	86	86
Amer. Woolens	38-3	36-4	37
Anaconda	38-6	36-7	37-2
Assoc. Dry Goods	38-6	38-3	38-3
Atlantic Gulf	47-4	47	47
Atchison	119-6	118-4	118-4
Baldwin Loco	116-1	115-3	116-3
Baltimore & Ohio	78-6	77-7	78-4
Bethlehem Steel	38-6	38-4	38-4
Brooklyn Manhat.	38-7	35-3	36-7
California Packing	115-4	113-1	113-1
California Pete.	28-3	28-1	28-1
Canadian Pacific	138-4	138-6	138
Cerro De Pasco	50-3	49-3	49-4
Central Leather	18-3	18-3	18-3
Chandler	77-4	76	76-3
Chesapeake & Ohio	66-4	64-5	65
Chic. Gt. Western	12	11-6	11-6
Chic., Mil. & St. P.	8-1	8-6	8-6
Chic. & Northwest	67-3	27	27-3
Chic., R.I. & Pac.	45	44-1	44-1
Chile Copper	33-3	33-1	33-1
China Copper	21	21	21
Coca Cola	118-5	117-6	117-2
Colo. Fuel & Iron	38-4	36-4	36-4
Columbia Gas	65	25	62
Cons. Gas	88-2	87	87
Cont. Can	66	65	65
Corn Products	33-6	33-2	33-6
Cosden Oil	34-6	34-4	34-5
Cuba Amer. Sugar	36-4	28-4	29-4
Cuba C. Sugar	11-2	11-6	11-6
Crucible Steel	67-4	66-3	66-3
Davison Chemical	35	34-6	34-0
Del., Lack. & West	146-4	144	142
Dodge	76	75-4	75
Dupont Powder	172-4	172-4	172-7
Elec. Power & Light	33-3	33-2	32-6
Erie	38	36-6	35-6
Erie 1st pfd.	37-1	37-1	37-1
Famous Players	104-1	103	103
General Asphalt	84-6	84	84
General Cigar	86-3	86	86
General Electric	281	279	276
General Motors	77-4	76	76-3
Goodrich Rubber	53-2	51	52-3
Granby	14-4	14-4	14-4
Great Northern Ore	28	28	28
Great Northern pfd.	67-2	67-1	67-1
Gulf States Street	43-7	43-3	43-7
Houston Oil	67-3	67-3	67-2
Illinois Central	113-3	113-3	113-3
Inspiration	34-7	33-3	33-4
Intl. Hus. Machine	121	121	121
Intl. Comb. Eng.	44-2	42-6	42-2
Intl. Mer. Marine	6-2	5-6	5-6
Intl. Mer. Mer. pfd.	33-7	33-6	33-7
Intl. Nickel	38-7	38-6	38-6
Kan. City South	33-1	33	36-1
Kennecott Copper	50-5	49-4	49-4
Keystone Tire	3-3	3-3	3-3
Lehigh Vallaty	61-7	60-3	60-6
Lehigh Valley Coal	38-3	38-3	38-3
Lorillard	25-3	24-6	25-3
Louisiana Oil	17-6	17-3	17-3
Louis & Nash	111-4	111-4	111-4
Mack Truck	178-4	172	176-3
Marland Oil	43-6	41-7	43
Mexican Seaboard	12-6	15	15-3
Miami	3-6	3-3	3-3
Midvale Steel	27-3	27-2	27-3
Miss Pacific	24-4	24-2	24-4
Miss Pac. pfd.	76-6	76-2	76-2
Montana Power	81-7	78-7	80
Montgomery Ward	24-2	23-6	23-6
Moon Motor	30-2	29-6	30-2
Motherlode	7		7
National Biscuit	65-6	65-6	65-6
National Lead	152	152	152
Nevada Cons.	12-6	12-1	12-1
Norfolk & West	128-6	128-2	128-2
North American	46-1	46-4	49-1
Northern Pacific	48-1	43-4	44
N.Y. Central	115-7	115-1	115-5
N.Y., N.H. & Hart.	32-6	32-3	32-1
N.Y., Ont. & West	32-5	32-5	31-6
Packard Motor	30-2	28-7	28-1
Pacific Oil	28	27-4	27-4
Pan American	74-2	72-2	73-3
Pan American "B"	77-3	76-1	76-3
Pennsylvania R.R.	44	44	44
People's Gas	118	118	118
Pere Marquette	65-4	63-4	63-4
Phil. Reading Coal	36-4	36	36-4
Phillips Pete	42-5	41-5	41-5
Pierce Arrow	32	31-7	32-3
Pierce Pete	7-3	7-3	7-3
Producers & Ref.	26-7	26	26
Pullman Co.	140-4	136	136
Pure Oil	28-4	28-3	28-3
Rail. Steel Spring	137	132	136
Ray Cons.	12-3	12-2	12-1
Reading	66	66-6	66-6
Replogle Steel	45	44-3	44-3
Rep. Iron & Steel	46	44-2	44-3
Radio	55-7	55-1	55-7
Royal Dutch	51-6	51-4	51-4
Savage Arms	62-1	62	62
Seaboard Air Line pfd.	43-4	43-4	43-4
Sears Roebuck	166	163	163
Shell Union	34-3	33-6	32-7
Simms Pete	24	23-6	24
Sinclair Cons.	21-3	20-6	20-6
Sloss Sheffield	55-1	55-1	55-1
Southern Pacific	100-4	100-2	100-2
Southern Railway	67-1	66-4	66-4
Standard Oil, Cal.	28-3	27-6	27-6
Standard Oil, N.J.	43-6	43-3	43-5
Standard Oil, Ind.	66-3	65	62
Stewart Warner	69-6	65-4	68-4
St. Louis & S. Fran.	53-7	53	53
Stromberg Carb.	71-6	71-0	71-2
Studebaker	47-1	46-3	46-4
Tennessee Copper	10-3	10-6	10-6
Texas Co.	48-6	48-3	48-6
Texas Gulf Sulphur	107-3	106	106-4
Texas Pacific R.R.	22-4	20	20
Texas Pac. C. & O.	15	14-6	14-7
Timken Roller	41-6	41-1	41-1
Tobacco Prod.	76	76	76
Tobacco Prod. "A"	69-7	66-7	69-3
Transcont. Oil	4-6	4-5	4-5
Union Pacific	137-6	137-3	137-4
United Fruit	218	218	218
U.S. Cast I. Pipe	167	162-7	163
U.S. Ind. Alco	89-4	87-4	88
U.S. Rubber	67	65-4	66-6
U.S. Steel	114-7	114	114-2
Utah Copper	86-5	86-6	86-6
Vanadium	37-3	37-0	37-2
Wabash	67-4	66-7	66-5
Western Union	133-7	133-4	133-1
Western Pacific	41-6	41-1	41-1
Westing. Elec.	71	71-4	71-4
White Motor	72-2	70-4	70-4
Willys-Overland	21-3	16-6	20-2
Willys-Overland pfd.	102	101	101-6
Wilson Packing	6-4	6-4	6-4
Woolworth	135-4	133	134
Worth. Pump	40-4	40-4	40-4

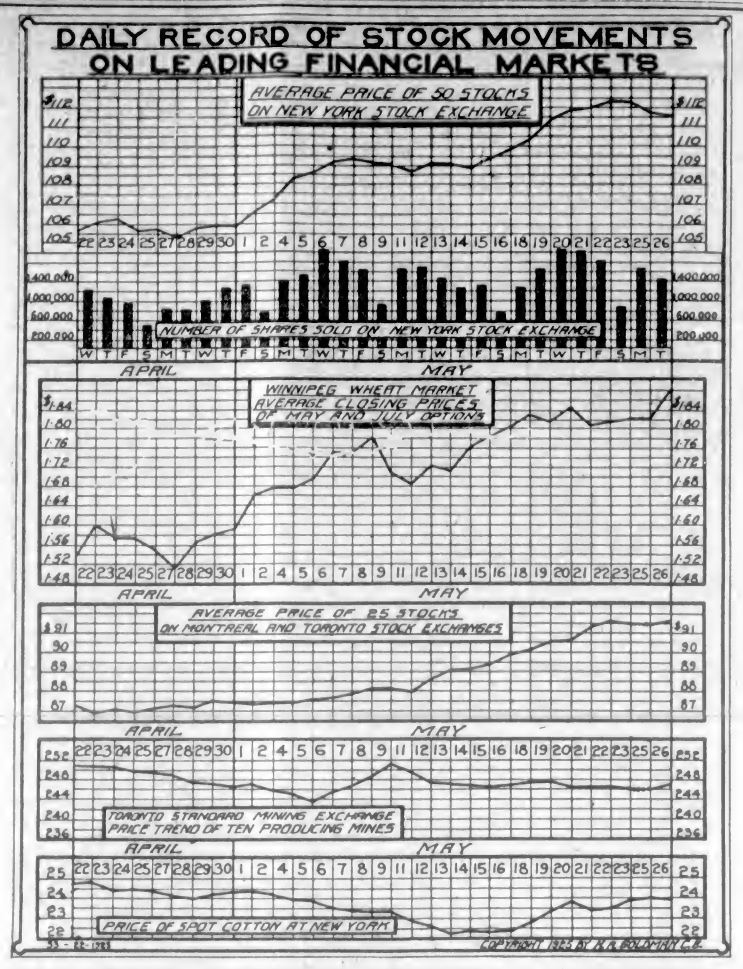

FORTUNES MADE IN MAXWELL MOTORS

Phenomenal Rise on N.Y. Exchange and Trading Suspended Owing to Development of Corner

NEW YORK, June 4.—Trading in Maxwell Motor Corporation A and B stock has been suspended on the New York Stock Exchange by order of the governing committee because a natural corner prevented a free and open market. The stocks in four months climbed 47 and 94 points, respectively. The A stock rose from 74⅝ January 27 to 121½ yesterday. The B stock rose from 33¼ to 127½.

The New York Tribune says that Lila Lee, film actress, cleaned up $83,000 in the sensational advance. She is said to be one of the few who have made money in Maxwell. Many who are short on the stock are wondering how to pay their obligations now that trading has ended.

The corner was caused by a plan of readjustment announced April 16 by which the Chrysler Corporation took over the assets and liabilities of the Maxwell Corporation.

NEW YORK CURB

1 O'CLOCK LIST

Industrials

	Bid.	Asked.
Acme Coal	62	65
Centrifugal	16	16½
Checker Cab	14	14
Durant Det.	13¾	14
Mesabi	2½	3
Stutz	6⅝	6⅝
Reo	15⅝	16
Tab. Prod. Ex.	6⅞	2⅞
Un. Profit Shar.	7⅝	6⅝
Un. Retail Candy	7	7⅛
Cities Serv., com.	67⅝	68
Cities Serv., pfd.	61⅝	62
Cities Serv., Bkrs.	18⅝	18
Am. Gas El.	81⅝	82
Lehigh Pow. Secs.	141	142
Nat. Pow. Lite	331	333
Oils		
Carib.	4	4⅛
Glenrock	15	20
Int. Pete.	22	22⅝
Marl Mex.	4	4⅛
Mexico Oil	20	23
Cont. Oil	25¼	26⅝
Noble Oil	10	12
Pennock Oil	25⅝	26
Ryan Cons.	3⅝	6
Sapulpa	1	1⅛
Salt Cr. Prod.	37	37½
Salt Cr. Cons.	7¼	7⅝
Wilcox	8½	8⅝
City.	31⅝	32
Mu.	21⅝	22
Kpc.	3	3¼
Mines		
Ariz. Globe	37	60
Butte & West	10	15
Cal. Jerome	15	16
Cons. Copper	3⅝	6
Cranson	2⅝	3⅝
Dolores	50	55
Eureka	11	13
Hecla	14	14¼
Hollinger	14¼	12
Howe Sound	16¼	17
J. V. Devel.	1⅛	1¼
Kerr Lake	1	1⅛
Mason Valley	1⅛	1⅝
Nipissing	4⅝	5
Ohio Copper	32	50
Teck Hughes	1¼	1⅝
Un. Eastern	46	50
Un. Verde Ex.	34⅝	32¼
Wayne Coal	35	39

MONTREAL STOCKS

(Supplied by R. P. Clark & Co., Ltd.)

All Fractions in Eighths

	Close
Abitibi	74-3
Asbestos	76
Atlantic Sugar	1
Bell Telephone	136-6
Brompton Paper	33
Brazilian Trac.	52
Can. Cement, com.	108
Can. Cement pfd.	113-4
Can. Car Fdy., com	43
Can. Car Fdy. pfd.	82
Can. S.S. com.	21-4
Can. S. S. pfd.	48-1
Can. Cottons	118
Can. Converters	82
Cons. M. & S.	60-3
Detroit United	4
Dom. Bridge	32
Dom. Canners	164-4
Dom. Glass	112
Dom. Textile	74
Howard Smith	36
Lake of Woods Milling	176
Laurentide Co.	190-3
Mackay Co.	122
Montreal Power	168-6
National Breweries	32-8
Ontario Steel	88
Ogilvie Milling Co.	140
Ottawa Power	49-4
Penmans Ltd.	126
Shawinigan	149-4
Spanish River Pulp	110
Spanish River Pulp pfd.	131-4
Steel of Canada	46
Twin City Elec.	48-2
Wayagamen Pulp	44

VICTORIA EXCHANGE

Mining

	Bid	Asked
B.C. Silver	1.25	1.60
Bunker Hill Mountain	.10	.12
Bowana Copper	..	.16
Cons. M. & S.	..	33.00
Cork Province	.05	.07
Douglas Channel	..	.02
Dunwell Mines	3.35	4.22
Glacier Creek	.23	.24
Granby	..	18.00
Hamilton Gold Cobalt	..	.02
Hemlock Creek Placer	..	.06
Howe Sound	2.75	2.80
Independence	..	.35
Indian Mines	.05	.08
International Coal	..	.10
L. & L. Glacier	.22	.25
McGillivray Coal	..	.73
Premier Mines	3.28	3.40
Rufus	.12	.20
Sheep Creek Consolidated	..	.06½
Silversmith	.12	.20
Standard Silver Lead	..	.26
Surluch Mines	..	.30
Surf Inlet Gold	.04½	..
Terminus	.50	.60
Phoenix	..	24.00
Belkirks	..	.05½
Oils		
British Petroleum	..	.20
Empire Oil	..	.06½
Spartan Oil	..	.06½
Swestgrace	..	.06½
Trojan Oil	.01½	.02
B.C. Montana	..	.06½
Miscellaneous		
Amal. Appliance	..	.50
B.C. Perm. Loan	82.00	..
Canada National Fire	..	10.00
Great West Perm. Loan	..	30.00
Gregory Tire & Rubber	..	2.00

FOREIGN EXCHANGE

NEW YORK, June 4.—Foreign exchanges irregular. Quotations in cents. Great Britain—Demand 485 11-16; cables 486 1-16; 20-day bills on banks 461 13-16.

France—Demand 4.80; cables 4.80½.
Italy—Demand 3.66; cables 3.68½.
Belgium—Demand 4.76.
Germany—Demand 23.60.
Holland—Demand 40.14.
Norway—Demand 16.77.
Sweden—Demand 26.74.
Denmark—Demand 16.75.
Switzerland—Demand 16.36.
Spain—Demand 14.26.
Greece—Demand 1.69.
Poland—Demand 19¼.
Czecho-Slovakia—Demand 2.66.
Jugo-Slavia—Demand 1.66½.
Austria—Demand .0014¼.
Roumania—Demand 4.75½.
Argentina—Demand 40.00.
Brazil—Demand 10.70.
Tokio—Demand 41⅛.
Shanghai—Demand 77½.
Montreal—100 1-24.

BULLS DOMINATE WINNIPEG MARKETS

Speculative Interest and Adverse U.S. Crop Reports Result in Six-Cent Jump in July

WINNIPEG, June 4.—Bullish sentiment completely dominated the wheat market here today. Given impetus by speculative interests and unfavorable crop reports from the United States Winter wheat sections, the July future on the extreme advance jumped 6 cents from Tuesday's final price. The market displayed distinct tightness with the result that the close of $1.78⅞ was near the high for the day. The nearby delivery finished 5⅛ cents up; October wheat was strong, gaining 2¾ cents to close at $1.49⅝.

Pessimistic weather reports from the South were construed by the trade here that the United States would be forced close to a domestic basis, which would compel the foreign buyers to seek supplies in the Canadian market.

Liverpool cables closed ¼ penny higher, following the strength on this side to a limited degree.

Improved activity developed on all the coarse grain markets.

	Open.	High.	Low.	Close.
Wheat—				
July	173	178⅞	172	178⅞
Oct.	146⅛	149⅝	142⅞	149⅝b
Oats—				
July	57⅞	59	57⅞	59⅝b
Oct.	32⅝	35⅛	32⅝	34⅝b
Barley—				
July	56⅝	60	56⅝	56⅝b
Oct.	77	77⅞	72⅞	76⅞
Flax—				
July	244⅝	247⅝	244	247
Oct.	222¼	222½	223	226
Rye—				
July	114⅝	117⅝	114⅝	117⅝b
Oct.	..	..	..	112⅝b

Cash Prices

Wheat—1 nor., 182½; 2 nor., 175½; 3 nor., 170⅝; No. 4, 160⅛; No. 5, 137⅛; track, 180⅛.

Oats—2 cw., 64½; 3 cw., 59⅝; extra 1 feed, 57⅝; 1 feed, 52½; 2 feed, 49⅝; rejected, 43⅝; track, 58⅝.

Barley—3 cw., 88⅝; 4 cw., 84⅝; rejected, 82¼; feed, 80⅛; track, 88⅝.

Flax—1 nwc., 245⅝; 2 cw., 211; 3 cw., 232; track, 245.

Rye—2 cw., 115⅝.

Vancouver Stock Exchange

VANCOUVER, June 4.—Stock quotations today were:

	Bid.	Asked.
B.C. Silver	..	1.50
Con. M. & S.	20.00	..
Cork Province	..	.06
Douglas Channel	..	01½
Granby	14.00	17.00
Hamilton Gold Cobalt	.06⅝	.01⅝
Howe Sound	16.00	17.00
Indian Mines	.07	.07½
Int. Coal	.12½	.15
Silver Crest Mines	..	.18
Surf Inlet Gold	.04½	.06
Lucky Jim	.16	.18
Gladstone	.25½	.27
B.C. Montana	.00½	.00 2-16
Spartan Oil	..	.06½
Trojan Oil	.01⅝	.02
B.C. Perm. Loan	58.00	..
C. P. R.	136.00	..
Dunwell	2.76	4.50
Glacier	.21	.29
Independence	.13	.18
Premier	3.27	3.33
Rufus	.12	.20
Belkirks	.04	.04½
Maple Leaf	..	.15
L. & L. Glacier	.22½	.27
Hallinger	14.00	..
Lakeview	.10	.20
Daly-Alaska	.25	.35
Bayview	.10	.11½
Forty-Nine	.23	.30
Mermot Metals	.11½	.15

Sales

June 4, 10:20 a.m.—200 L. & L., .16½; 2,372 L. & L., .18; 1,010 L. & L., .15½; 1,000 Surf Inlet, .06½ (B 60).

WEEK'S CLEARINGS

Total clearings for the week ending today were $1,834,274; and for the corresponding period last year they were $1,783,794.

NEW YORK SUGAR

NEW YORK, June 4.—Raw sugar 4.43; refined granulated 5.55 to 5.70.

Stewart Consolidated Gold Mines Limited
STEWART AND CASSIAR
Offices: 101-102 Hamley Building

The "Mines News Letter"
Will give you, FREE, up-to-date information on all developments in the PORTLAND CANAL DISTRICT. Call for a copy.
FEDERAL SECURITIES, LTD.
707¼ Fort Street Phones 3114-1570

5¼% GUARANTEED INVESTMENT CERTIFICATES
Invest your funds in these Certificates. Guaranteed as to payment of interest and repayment of principal. Issued for sums of $500.00 and upwards, repayable in 3 or 5 years. Interest paid by cheque half-yearly.
The TORONTO GENERAL TRUSTS CORPORATION
Vancouver Office: Corner Seymour and Pender Streets
H. C. Hewetson, Manager

A. R. Ross & Company
ROSS, DAVIES, JOHNSON
STOCKS and BONDS
Fiscal Agents for
Victoria Mines | Rush-Columbia Mines
Argenta Mines | Rufus Mines
Winch Building Victoria, B.C. Phone 3774

DEAL WITH R. G. CHRISTY & CO. LTD. VICTORIA B.C.
News for Mining Shareholders
Current News Would Indicate the Purchase of
DUNWELL, TERMINUS, GLACIER CREEK
R. G. Christy & Co., Limited
Times Bldg., 628 Fort St., Victoria, B.C. Phone 614

NEW YORK STOCKS and GRAIN FUTURES
Our direct private wire connections enable us to offer prompt and efficient service in the execution of orders on the New York Stock Exchange, the Chicago Board of Trade and Winnipeg Grain Exchange.
Splendid Board Room and Ticker Service Conveniently Located in the Central Building, Corner of View and Broad Streets
Telephones 5600-1
R. P. Clark & Co., Ltd.
Members: Chicago Board of Trade, B.C. Bond Dealers' Association, Victoria Stock Exchange

BRITISH COLUMBIA BOND CORP. LTD. BONDS STOCKS GRAIN INSURANCE
Investment Bonds and Shares
We offer a wide range of investment securities, including Government, Municipal, Railroad, Public Utility and Industrial Bonds, and the Preferred Shares of important and successful Canadian corporations.
You should consult our Offering List before investing.
British Columbia Bond Corporation, Ltd.
723 Fort Street Victoria, B.C. Phones 348, 349

To Holders of Victory, War and Refunding Bonds
5½%, Due December, 1927 5½%, Due November, 1932
5½%, Due November, 1933 5½%, Due November, 1934
5½%, Due November, 1927 5%, Due October, 1931
I strongly recommend the holders of any of the above Government Bonds to consider their exchange into Dominion of Canada, guaranteeing C. N. R.'s, 5% due 1934, which security has the full credit of Canada behind it.
National 5% Bonds, due 1954, with the return of pre-war money rates, should be selling, in at least five years from now, at 115.34, or on a 4% basis.
My wire connections with the Canadian Pacific Railway Company, in Montreal, Toronto and New York, permits me to give quick execution of selling orders at Eastern prices, as well as the purchasing of all Securities, without cost to customers, resulting materially in the advantage of clients.
It will be to your advantage to consult me in respect to my recommendation above.
Robert S. Mabee
127-128 Pemberton Bldg. Investment Banker Phone 1622

PORTLAND CANAL
"Summarizing, the above facts prove the stability of the mining industry for this portion of the Province, and that a very optimistic view of the future is warranted." Extract from report of G. A. Clothier, resident mining engineer, Northwestern district.
WE EXECUTE BUYING AND SELLING ORDERS
Gillespie, Hart & Todd, Ltd.
711 Fort Street Victoria, B.C. Phone 2140

Mining Stocks Bought—Sold—Quoted
Information Supplied as to Mining Stocks and Mines—Particularly Portland Canal District
LAKEVIEW MINES OLYMPIC MINES
See Us for Latest Reports on the Above Properties
MASON & DIESPECKER Members Victoria Stock Exchange
Phone 4430 110 Pemberton Bldg., Victoria, B.C.

Latest Development News and Quotations
See Us for the Latest Information on Portland Canal District Properties.
HEYWOOD & LEISER, Mines
1230 Broad St. Member Victoria Stock Exchange Phone 653

RadioNotes

Timely Tips and Suggestions on the Latest Diagrams and Hook-ups—Simplified.

By F. M. RUSSELL

Neutroformers for Reflex Set

Although the easiest and least expensive way to get the neutroformers used in the three tube reflex set is to buy them ready made, they can be homebuilt if desired.

The material necessary is:

Two .00035 variable condensers.

Two pieces of bakelite tubing, three inches in diameter and three inches long.

One pound of No. 24 D.S.C. wire.

A few pieces of strip brass.

The illustration shows in detail the method of winding the primary and secondary coils for the neutroformers on the bakelite tube. The primary, which is spaced one quarter of an inch from the secondary, consists of

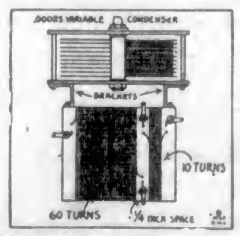

ten turns on one and twenty-five on the other. The secondary is of sixty turns.

Wind these coils tight and fasten the ends securely to nuts and bolts mounted on the tube. On the bolts put lugs and make the connections by soldering to these.

They should be mounted at a thirty-five degree angle. The coil can be fastened to the condenser by making small brass angles out of this brass sheeting. These are bolted to the tube and fastened to the condenser by the bolts in the end plates. The illustration shows this in detail.—Copyright, 1925, by the S.N.L. Technical Syndicate.

TODAY'S RADIO

Programme of Principal Western Broadcasting Stations

KFI, Los Angeles, Cal. (Pacific, 467).

KGO, Oakland, Cal. (Pacific, 361)—3 p.m., studio musical programme and speaker; 4 to 5:30 p.m., concert orchestra of the Hotel St. Francis, San Francisco, Vinton La Ferrera conducting; 5:30 to 6:30 p.m., girls' half-hour, conducted by Esther Wood Schneider.

KGW, Portland, Ore. (Pacific, 492)—5 p.m., children's programme; 9 p.m., concert from Sherman, Clay & Company studio; 10:30 p.m., Hoot Owls.

KHJ, Los Angeles, Cal. (Pacific, 405)—2 to 10 p.m., special Shrine programme; 10 to 11 p.m., Art Hickman's dance orchestra from the Biltmore Hotel; 11 to 12 p.m., Shriners' hour at KHJ.

KPO, San Francisco, Cal. (Pacific, 428)—12:45 p.m., Commonwealth Club luncheon talk, broadcast from the Palace Hotel; 1 to 2 p.m., Rudy Seiger's Fairmont Hotel orchestra; 4:30 to 5:30 p.m., Rudy Seiger's Fairmont Hotel orchestra; 6 to 7 p.m., theatre announcements, programme from Loew's Warfield Theatre; 7 to 7:30 p.m., concert from the Palace Hotel; 8 to 11 p.m., programmes broadcast from the Palace Hotel, consisting of both concert and dance music.

KFOA, Seattle, Wash. (Pacific, 455)—4 to 5:15 p.m., The Times, Wm. F. Hoffman's Olympic Hotel orchestra; 6 to 6:45 p.m., dinner hour concert by Hoffman orchestra from the Olympic Hotel, courtesy of Pacific States Electric Company; 8:45 to 9:15 p.m., Sherman, Clay & Co. programme; 9:30 to 10 p.m., The Times studio programme; 10 to 11 p.m., Eddie Harkness and his orchestra playing from the Marine Room of the Olympic Hotel.

CFYC, Vancouver, B.C. (Pacific, 411)—12 noon, Radio Dealers' programme; 2:30 p.m., Radio Dealers' programme; 4:30 p.m., Radio Dealers' programme; 6:30 p.m., Radio Dealers' programme; 7 p.m., News Items, Vancouver Sun.

MINING STOCK
Bought—Sold—Quoted
"RUTH—HOPE"
C. S. MARCHANT
129 Pemberton Phone 3674

TO the Person With $1000 or Less
We offer an exceptional opportunity in bond investment. Call, write or phone the bond department. No obligation.
Pemberton & Son
Phone 344 Est. 1887
Representing Wood, Gundy & Co. Toronto, Montreal, London and New York

VICTORY AND WAR LOANS

Victory Loan, 5½%—Tax Free

Interest due—	Buy	Sell
1927, 1st June and Dec.	103.36	103.36
1928, 1st May and Nov.	106.28	107.36
1937, 1st June and Dec.	103.30	110.30

War Loan, 5½%—Tax Free

1929, 1st June and Dec.	99.24	100.24
1931, 1st April and Oct.	103.00	103.00
1937, 1st Mar. and Sept.	104.16	105.16

(Payable New York.)

Victory Loan, 5½%

1927, 1st May and Nov.	101.30	102.30
1932, 1st May and Nov.	103.30	104.30
1934, 1st May and Nov.	103.95	104.95

Dominion Loan

1934, 15th April and Oct., 5½%	100.50	101.50
1937, 15th April and Oct., 5½%	103.05	103.63
1944, 15th April and Oct., 5½%	96.00	97.50
1954, 1st Feb. and Aug. (C.N.R.), 5%...	102.25	

Add accrued interest to date.

1927, 1932—3 days, $0.416 per $100.
1937, 1933, 1934, 1938—30 days, $0.513 per $100.
1929, 1946—60 days, $0.833 per $100.
1944—60 days, $0.610 per $100.

FOREIGN BOND PRICES

(Supplied by R. P. Clark & Co., Ltd.)

	Bid.	Asked.
French 7's, 1949	61	61¼
French 7½'s, 1941	99⅝	99¾
French 5's, 1943	103	103⅝
American 7's, 1942	99⅝	99
German 7's, 1949	91⅝	97⅝

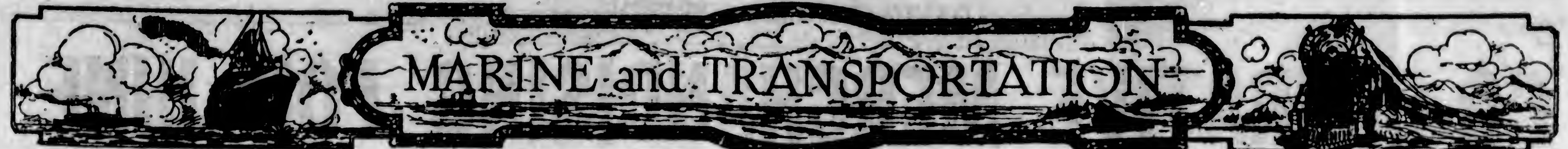

YOKOHAMA MARU IS DUE HERE JUNE 11

LEFT YOKOHAMA MAY 29 WITH GOOD PASSENGER LIST

Bringing Large Consignment of Raw Silk and Japanese Tea—Tokiwa Maru Due This Morning

En route here with a good passenger list and almost capacity cargo, including a large shipment of silk and tea, the latter from Shimidzu, the Nippon Yusen Kaisha liner Yokohama Maru is due here June 11, having sailed from Yokohama on May 29, according to cable advices received by Mr. A. H. Hebb, local representative.

The vessel has a total of eighty-one passengers on board, including eleven first class, sixteen intermediate and forty-three third class for Seattle; ten first class and four third class passengers for Victoria.

Approximately 200 tons of cargo will be discharged here, while for Seattle there are 4,000 tons of general cargo, including 3,000 bales of raw silk, valued at $3,500,000, for transshipment to New York, and the second consignment of Japanese tea to be shipped from Shimidsu to Pacific coast ports this season.

The N.Y.K. freighter Tokiwa Maru is expected to make William Head quarantine station this morning, and after securing pratique was expected to dock at 8:30 o'clock to discharge a light consignment of freight.

Mariner Violates U. S. Liquor Laws

PORTLAND, June 4.—Captain E. C. Swank, British Columbia mariner, was in jail here today, having surrendered himself to face a charge of conspiracy to violate the Federal liquor laws. When his co-defendants were recently placed on trial his bonds were ordered forfeited. He explained to officers that he was in Alaska waters and failed to get notification of the time set for the trial. All but one of the other defendants were convicted.

SHIP IS LIBELLED FOR SALVAGE WORK

PACIFIC SALVAGE COMPANY SECURES $2,500

Underwriters Adjust Difficulties After Luise Nielsen Is Libelled in Vancouver

A difference of opinion between the underwriters and the Pacific Salvage Company as to the price of towing the Norwegian freighter Luise Nielsen off the sands at the mouth of the Fraser recently resulted in the ship being libelled for the sum of $2,500.

The salvage company had presented to the underwriters a bill for $2,500 for the services rendered by the new salvage steamer Salvage King. The difficulties were settled late yesterday afternoon by the underwriters agreeing to pay the salvage company $2,500, thus allowing the ship to get away on her voyage to New York.

It will be remembered that the Salvage King answered the Luise Nielsen's call for aid and left Victoria at 2 o'clock Monday afternoon, making the trip to the sandbanks off Steveston in four and a half hours. The liner was hard and fast on the banks with a 1,500,000-foot lumber cargo on board. She was pulled off at high tide by the Salvage King.

Japan consists of four large islands and a number of smaller ones.

Bringing Large List of Chinese Here Sunday

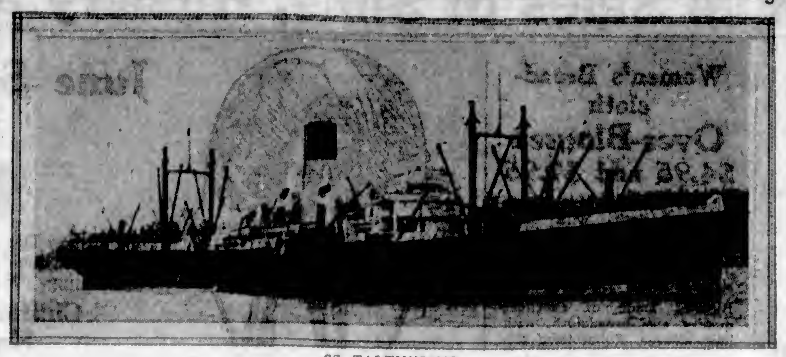

SS. TALTHYBIUS

Is Satisfied With Immigration Work in British Columbia

"I am well satisfied with the immigration situation in the Coast ports," said Mr. A. L. Joliffe, Commissioner of Immigration, Ottawa, who is making an inspection of the British Columbia offices.

While declining to discuss the migration of Orientals to this Province, Mr. Joliffe pointed out that the Chinese Immigration Act was working out well, with its representatives in China watching migration on behalf of the Canadien Government.

TO USE PRINCESS VICTORIA ON ROUTE

Arrangements are being made for the overhaul of the Princesses Louise and Alice, prior to their being placed in the Alaska run, the first of the June sailings taking place this week.

Captain J. W. Troup, manager of the B.C. Coast Service, says that the Princess Victoria will be used in the night run to Vancouver, until the Princess Mary, which has been in the Northern run, is ready for that service.

Alaska has a yearly mineral output of almost $20,000,000.

Ocean and Coastwise Movements

VESSEL MOVEMENTS

SEATTLE, June 4.—Arrived: Cordova, Standard Service, Alaska; Horace X. Baxter, Yosemite, San Francisco; Admiral Dewey, Glymont, Tacoma; Julia Luckenbach, Everett. Sailed: Admiral Dewey, Julia Luckenbach, San Francisco; Admiral Sebree, Stanley Dollar, Papama, Tacoma; London Maru, Philoctetes, Kobe; Alameda, motorship Apex, Alaska; Davenport, Everett.

PETERSBURG, June 4.—Sailed: Queen, southbound.

JUNEAU, June 4.—Sailed: Jefferson, southbound.

EVERETT, June 4.—Arrived: Stanley Dollar, Davenport, Daisy Gray, Seattle; Admiral Dewey, Vancouver. Sailed: Tiverton, Port Ludlow, Yosemite, Julia Luckenbach, Admiral Dewey, Seattle.

TACOMA, June 4.—Arrived: Admiral Sebree, San Francisco; Oduna, Alaska ports. Sailed: Steel Scientist, Seattle; Florence Luckenbach, New York; Netal, Seattle; Admiral Sebree, San Francisco; Robin Hood, Seattle; Wepama, Seattle.

PORTLAND, June 4.—Arrived: Stockton, Cuba. Sailed: Anne Hanify, San Pedro; motorship Los Alamos, San Pedro; motorship Californian, New York; Astoria, San Pedro; A. L. Kent, Baltimore, via Puget Sound.

SAN FRANCISCO, June 4.—Arrived: Necanicum, Brookings; H. F. Alexander, Seattle; Canadian Observer, San Pedro; Sidney M. Hauptman, San Pedro; Wallingford, San Pedro; Celilo, Everett. Sailed: Utacarbon, San Pedro; Stanwood, Seattle.

Arrived

HULL, June 4.—Kermit, San Francisco.

BUENOS AIRES, June 4.—West Notus, San Francisco.

NEW YORK, June 4.—S.C.T. Dodd, San Pedro; William Rockefeller, San Pedro; Edgar Bowling, San Pedro.

CRISTOBAL, June 3. — Queen Tallte, San Francisco.

Sailed

HONG KONG, June 3.—Tenyo Maru, San Francisco.

CRISTOBAL, June 3.—Suremco, San Francisco; Mount Clinton, San Francisco; Lillian Luckenbach, San Francisco; Margaret Dollar, San Francisco.

NEW YORK, June 4.—Louis Luckenbach, San Pedro.

BALTIMORE, June 4.—Hanley, Portland.

MANILA, June 4.—West Prospect, San Francisco.

C.G.M.M. MOVEMENTS

Canadian Freighter, May 16, arrived Liverpool.

Canadian Highlander, May 29, arrived Victoria.

Canadian Importer, May 29, arrived Vancouver.

Canadian Inventor, May 23, arrived Quebec.

Canadian Planter, May 26, arrived Quebec.

Canadian Prospector, May 28, arrived Vancouver.

Canadian Transporter, May 17, left Panama for Victoria.

Canadian Winner, May 23, left Victoria for San Francisco.

Canadian Coaster, May 29, arrived Ocean Falls.

Canadian Farmer, May 29, arrived Vancouver.

Canadian Observer, May 26, left Astoria for San Pedro.

Canadian Rover, May 28, arrived San Francisco.

Canadian Trooper, May 27, arrived San Pedro.

Canadian Ranger, May 14, left Panama for Vancouver.

Canadian Pioneer, May 21, left Antwerp for Victoria.

Canadian Miller, May 26 arrived Fraser Mills.

Canadian Voyageur, May 12, left Point Kemblee for Vancouver.

Canadian Seigneur, May 14, left San Francisco for United Kingdom.

Canadian Scottish, May 21, left Norfolk for Southampton.

COASTWISE SAILINGS

To Vancouver

C.P.R. Vessels—2:00 p.m. and 11:45 p.m., daily.

To Seattle

C.P.R. Vessels—4:30 p.m., daily.
SS. Sol Duc—10:15 a.m., daily, except Sundays.

To West Coast

SS. Princess Maquinna—11:30 p.m., on 1st, 10th and 20th of each month.

Gulf Island Route

SS. Island Princess leaves Belleville Street Wharf every Monday at 7:15 a.m., and every Wednesday at 8 a.m.

C.N.R. Schedule

Gas car leaves Point Ellice station daily, except Sunday, for Cowichan Lake at 9 a.m.

E. & N. Schedule

Victoria to Wellington, 9 a.m. and 3:40 p.m., daily.

Victoria to Courtenay, 9 a.m., daily, except Sunday.

Victoria to Port Alberni, 9 a.m., Tuesday, Thursday and Saturday.

Victoria to Lake Cowichan, 9 a.m., Wednesday and Saturday.

TRANSPACIFIC MAILS

China and Japan

Philoctetes—June 4. Mails close 8:30 a.m. Due at Yokohama June 18.

President Jefferson—June 8. Mails close 4 p.m. Due at Yokohama June 20; Shanghai, June 25.

Empress of Canada—June 11. Mails close 4 p.m. Due at Yokohama June 22; Shanghai, June 28; Hong Kong, June 29.

Arizona Maru—June 18. Mails close 4 p.m. Due at Yokohama July 1.

President Grant—June 20. Mails close 4 p.m. Due at Yokohama July 2; Shanghai, July 7; Hong Kong, July 11.

Empress of Russia—June 25. Mails close 4 p.m. Due at Yokohama July 6; Shanghai, July 10; Hong Kong, July 13.

Arabia Maru—June 26. Mails close 4 p.m. Due at Yokohama, July 11.

President Madison—July 2. Mails close 4 p.m. Due at Yokohama, July 14; Shanghai, July 19; Hong Kong, July 23.

Australia and New Zealand

Aorangi—June 3. Mails close 4 p.m. Direct. Due Auckland, June 22; Sydney, June 27.

Sonoma—June 13. Mails close 4 p.m. Via San Francisco. Due Sydney, July 7.

Tahiti—June 14. Mails close 4 p.m. Via San Francisco. Due Wellington, July 6; Sydney, July 11.

Niagara—July 1. Mails close 4 p.m. Direct. Due Auckland, July 20; Sydney, July 25.

BAN WILL REMAIN ON SALMON EXPORT

GOVERNMENT UNLIKELY TO GRANT REQUEST

Fishermen Want Regulation Lifted to Dispose of Catch Not Sold at Home

VANCOUVER, June 4.—An Ottawa dispatch to The Province says:

On the ground that there is a large vested interest in the salmon fishing industry in British Columbia, the Fisheries Department, it is intimated, is unlikely to grant the request of the Fraser River fishermen for a removal of the ban on the export of raw salmon. Certainly the ban will remain unless it be shown that canners take advantage of the prohibition to depress the price.

When the ban on export was put on, the understanding was that the canners would take the entire catch at fair prices.

The fishermen now went it removed on the ground that if the catch is not all disposed of at home, better prices could be secured outside.

Marine Notes

An excursion of pioneer railroad men connected with the Chicago, Milwaukee & St. Paul Railway will come here late this month en route to Vancouver, according to a statement made last evening by Mr. Frank Buchanan, who is in the city from Tacoma, and is a member of the Pioneers' Club of that railway.

SHIPPING INFORMATION

SUNRISE AND SUNSET
JUNE

The time of sunrise and sunset (Pacific standard time):

	Sunrise	Sunset		Sunrise	Sunset
1	4:17	8:03	16	4:12	8:15
2	4:16	8:04	17	4:12	8:15
3	4:15	8:06	18	4:12	8:16
4	4:14	8:07	19	4:12	8:16
5	4:14	8:08	20	4:12	8:16
6	4:13	8:09	21	4:12	8:16
7	4:13	8:10	22	4:13	8:16
8	4:12	8:11	23	4:13	8:16
9	4:12	8:11	24	4:14	8:16
10	4:12	8:12	25	4:14	8:16
11	4:12	8:13	26	4:15	8:17
12	4:12	8:13	27	4:15	8:17
13	4:12	8:14	28	4:15	8:17
14	4:12	8:14	29	4:16	8:17
15	4:12	8:15	30	4:16	8:17

The Meteorological Observatory, Gonzales Heights, Victoria, B.C.

TIDES AT VICTORIA
JUNE

Date	Time H. M.	H't Ft.	Time H. M.	H't Ft.	Time H. M.	H't Ft.	Time H. M.	H't Ft.
1	7:58	9.4	16:07	6.5	18:08	4.8	23:51	8.1
2	6:54	4.8	12:02	6.7	16:46	6.6	23:52	9.2
3	7:18	5.8	12:16	6.6	17:56	6.6		
4	0:14	8.9	7:46	2.6	14:25	6.4	18:54	6.1
5	0:57	9.8	8:51	1.8	16:44	6.8	18:18	6.9
6	1:01	6.1	8:05	6.8	17:21	7.1	20:11	7.6
7	1:27	6.5	6:44	0.8	18:00	7.5	21:06	7.4
8	1:08	6.2	10:07	6.1	16:48	7.8	22:11	7.6
9	8:26	6.8	11:15	0.6	20:22	6.1	23:19	7.7
10	5:01	6.7	11:56	6.8	21:07	8.0		
11	0:40	7.6	2:36	6.1	12:47	1.1	21:06	8.1
12	2:18	7.2	4:51	7.2	13:16	1.8	21:06	9.4
13					14:30	2.6	23:00	6.4
14	8:22	6.6	9:12	9.7	10:15	4.0	22:44	8.8
15	6:05	4.6	11:28	6.6	10:09	6.6	23:05	8.6
16	6:09	8.8	18:02	6.6	16:56	6.6	23:57	8.7
17	7:14	2.6					00:01	6.8
18	7:01	2.8						
19	6:16	8.6	8:57	1.8				
20	6:28	8.8	9:02	1.4				
21	6:55	9.2	8:36	1.2				
22	1:08	9.7	10:16	1.1	20:52	6.0	21:50	7.9
23	1:28	8.6	10:46	1.9	20:06	5.5	20:00	8.8
24	1:44	5.2	11:52	1.8	21:26	6.1		
25	0:16	7.8	3:06	7.0	12:00	2.8	21:46	8.1
26					15:57	2.8	21:56	8.6
27					18:12	2.9	21:54	8.6
28					18:46	6.0	21:47	9.6
29					14:13	4.8	22:04	8.8
30	9:19	4.8	16:16	8.5	14:22	4.9	22:58	9.4

The time used is Pacific Standard for the 120th Meridian west. It is counted from 0 to 24 hours, from midnight to midnight. The figures for height serve to distinguish high water from low water. Where blanks occur in the table, the tide rises or falls continuously during two successive tidal periods without turning.

The height is in feet and tenths of a foot, measured from the average level of lower low water.

Esquimalt—To find the depth of water on the sill of the drydock at low tide add 18.9 feet to the height of high water as given above.

WEEK'S CLEARINGS

WINNIPEG, June 4.—Following are the bank clearings for the principal cities in the Dominion, week ending today:

	1924	1925
Montreal	$87,505,808	$85,558,516
Toronto	82,664,104	88,681,788
Winnipeg	55,002,279	42,806,886
Vancouver	18,442,347	15,684,214
Ottawa	6,467,187	6,067,020
Calgary	6,194,818	9,111,175
Quebec	9,702,540	6,847,899
Hamilton	6,121,144	6,844,570
Edmonton	5,060,225	6,724,462
Windsor	3,407,341	9,676,268
Regina	2,971,022	2,810,740
Halifax	2,578,688	2,798,620
London	2,742,544	2,786,741
St. John	2,888,717	2,567,367
Victoria	2,762,764	1,836,274
Saskatoon	1,648,628	1,331,601
Fort William	906,067	2,016,730
Brantford	872,111	960,695
Moose Jaw	1,068,866	942,717
Sherbrooke	616,646	866,447
Kitchener	687,510	941,077
New Westminster	674,378	872,862
Peterboro	670,928	869,061
Moncton	662,120	666,898
Kingston	518,696	594,099
Brandon	326,641	622,610
Lethbridge	492,467	543,468
Medicine Hat	351,176	268,576

DOW JONES' SUMMARY

(Supplied by R. P. Clark & Co., Ltd.)

Twenty industrials 130.41, off .01. High this year, 130.42; low this year, 115.00. High last year, 120.51; low last year, 88.33.

Twenty rails 98.80, off .01. High this year, 100.96; low this year, 92.98. High last year, 99.70; low last year, 79.98.

Is Enthusiastic For Ferry Travel During the Summer

"We have had over 6,000 inquiries with regard to the Victoria-Port Angeles and the Sidney-Anacortes ferries," stated Captain R. J. Oliver, of the Puget Sound Navigation Company, on his arrival at the Dominion Hotel last evening.

"While the season is not as good in point of numbers moved by ferries as we had hoped for, there is every reason to look for great increases of traffic after June 15, and a flood of people after the schools close. It is going to be one of the greatest tourist seasons ever known on the Coast," he asserted.

TALTHYBIUS HAS MANY PASSENGERS

BRINGING 360 CHINESE STEERAGE FOR CENTRAL AMERICA

Due to Dock Sunday From Far East —Vancouver to Be Home Port With Next Arrival

Bringing 360 Chinese steerage passengers en route to Havana and Central American states, the Blue Funnel liner Talthybius is reported due next Sunday from the Far East. Mr. Henry Davidson is over from Vancouver to handle the ship.

The liner is also bringing a large consignment of cargo, including rice, Japanese tea, silk and general. Eighty-two tons of freight will be discharged here, while 2,000 tons of general cargo will go to Seattle and 500 tons to Vancouver.

The Talthybius was to have marked the change in the Blue Funnel Line's transpacific terminal, but owing to the early departure of the Talthybius from Yokohama the change could not be made in time.

With the arrival of the Tyndareus, however, on July 1 from the Orient, the company will make its terminal change. The liners, commencing with the Tyndareus, will in future go direct to Vancouver from Victoria, instead of Seattle, as was the procedure in the past. A quick turn around will be made by the Tyndareus on this voyage, so as to keep on time with the new schedule.

Winnipeg Grain Letter

(Supplied by R. P. Clark & Co., Ltd.)

WINNIPEG, June 4.—Wheat: The wheat market was very bullish today due to the strength at Chicago yesterday and again today, and after opening a little lower, July wheat advanced over 3 cents from the opening dip, and finally closed 5⅛ cents above the close on Tuesday. The October following along, closed 2⅜ cents above the final on Tuesday. Trade volume was not particularly large, but offerings were tight, the buying being largely speculative, with the same interests who forced the May future upward now supporting the July. There was a good selling Chicago September. The main strength was at Chicago and the news from the South was mostly bullish. The reports from the Winter wheat belt were very pessimistic, and if they should finally be proven correct the United States will be a close domestic basis, which will tend to make for strong markets on this side. On the other hand European crop conditions are excellent, with prospect of a yield 175 to 200,000,000 greater than last year. The United States Spring wheat belt has received good rains, and crops expected to show a decided improvement during the next two weeks, while conditions in Western Canada are about perfect, and if continued a crop of over 500,000,000 is freely predicted. Outside of the United States, Winter wheat crop, the world's crop situation appears to be very favorable at the present time, and we cannot get very bullish on prices at these levels.

The market may go a little higher on pit conditions, but we favor a selling position.

Coarse Grains: These markets were more active today and with a better class of buying in evidence, and at the strength in wheat all markets were strong and prices closed higher. The rye market particularly was getting good support, as present levels were considered too much as compared with wheat.

Flax: Firm steady market, with final figures at the top and 2 cents to 3⅛ above the close on Tuesday. Look for a steady market around present levels with little pressure, but it would be difficult to force prices much higher as Argentina has heavy stocks yet to dispose of.

BAY CHIMO SAILS SOON FOR ARCTIC

WALLACE SHIPYARDS TO OVERHAUL TRADING STEAMER

Replaces Lady Kindersley, Which Was Total Loss Last Winter When Caught in Ice Flow

The Hudson's Bay Company's trading steamer Bay Chimo will be hauled out at the Wallace Yards, North Vancouver, this week-end for overhaul, preparatory to the annual expedition into the Arctic. The ship has swung at anchor in the stream since last Fall, and her hull will require considerable scraping and painting before she is fit for sea.

The steamer will make the run formerly made by the auxiliary schooner Lady Kindersley, wrecked in the ice of the Arctic last Summer. It is anticipated that with the more powerful engines of the Bay Chimo the northern voyage will be of short duration. As a result the ship will sail a few days later than the Lady Kindersley did, likely in late June or early July.

She will have a large cargo consigned to Hudson's Bay Company posts from Herschel Island, east to Coronation Gulf, and in addition will have freight for the Royal Canadian Mounted Police, and for private companies operating in the near Arctic and the Arctic regions of Northern Canada, tributary to the Herschel Island post.

Captain Gus Foellmer, who was master of the auxiliary schooner Lady Kindersley, will go on the Bay Chimo as ice pilot. Captain Cornwall will remain as commander of the ship. Next year the Hudson's Bay Company will replace the Bay Chimo on this coast with a larger, more powerful and speedier vessel.

STERLING EXCHANGE

NEW YORK, June 4.—Sterling exchange irregular at $4.81 13-16 for 60-day bills and $4.85 11-16 for demand; bar silver, foreign, 68½c; Canadian dollars, 1-64 premium; francs, demand, 4.90; lire, demand, 3.99.

At Victoria

Sterling—Buying, $4.84½; selling, $4.87½.

DOW JONES' AVERAGES

(Supplied by B.C. Bond Corpn., Ltd.)
Twenty industrials 128.89, off 1.52.
Twenty rails 98.41, off .09.

BANK OF ENGLAND REPORT

LONDON, June 4.—The weekly statement of the Bank of England shows the following changes in pounds sterling: Total reserve decreased £868,000; circulation increased £648,000; bullion decreased £217,876; other securities decreased £1,931,000; other deposits increased £7,395,000; public deposits decreased £4,175,000; notes reserve decreased £870,000; Government securities increased £5,580,000.

The proportion of the bank's reserve to liability this week is 21.79 per cent, last week it was 23.07 per cent. Rate of discount, 5 per cent.

Suicides in Richelieu

MONTREAL, June 4.—After telling his grandson that the "Richelieu River is calling him," Henri Prevost, aged 70, St. John's, Que., disappeared from his home last Friday and yesterday his body was found floating in the river. A verdict of drowned in a moment of mental aberration was returned by the coroner of the district.

INAGURATION OF SUMMER TRAIN SERVICE—EFFECTIVE

The CANADIAN PACIFIC RAILWAY announces that the TRANS-CANADA LIMITED, train de luxe between Vancouver and Montreal, will resume service, leaving Vancouver at 6:30 p.m. daily, carrying all standard sleepers and compartment observation car equipment.

The IMPERIAL (Vancouver-Montreal) will leave at 9:00 p.m. daily.

TORONTO EXPRESS (Vancouver-Toronto) will leave at 8:30 a.m. daily.

COAST - KOOTENAY EXPRESS (Vancouver-Nelson) will leave at 7:15 p.m. daily.

FRASER VALLEY LOCAL (Vancouver-Ruby Creek) will leave at 5:00 p.m. daily.

VANCOUVER - HUNTINGDON LOCAL will leave at 7:30 a.m. daily except Sunday.

Effective June 4, THE MOUNTAINEER, solid through train to Chicago without change, will leave Vancouver at 7:45 p.m. daily.

Further information on request.

MAYNARD & SONS
AUCTIONEERS

Instructed by the owners, we will sell at Salesrooms, 727-733 Pandora Avenue,

TODAY, 1:30 P.M.

Household Furniture and Furnishings

Two Cottage Pianos, Etc.

Including: 2 very good Cottage Pianos and Stools, Mahogany Settee, Mahogany Tea Tables, 2 Gramophones and Records, Lady's Mission Oak Secretaire, large Mission Oak Arm Rockers upholstered in leather, 2 very good Mission Oak Library Tables, Mahogany Pedestal, Hall Seat and Chair, Oak Centre Tables, 2 Standard Floor Lamps, Brass and Copper Fenders, Book Shelves, Couches, very good Carpets, Dining Tables, set of Satin-Finish Dining Chairs, set of Massive Oak Dining Chairs with loose leather seats, Books, several bundles of Records, Electric Reading Lamp, Plush Portieres, Ladies' and Gent's Bicycles, Sewing Machines, Vases, All-Brass Beds, Springs and Mattresses, Dressers, Iron Beds, Springs and Mattresses, Camp Cots, Children's Cots, English Baby Buggy, Sanitary Couches, Bedroom Tables, Chairs and Rockers, Toilet Sets, Pictures, Linoleum Squares, 4 good Ranges, Gas Range, Cook Stoves, Kitchen Tables, Kitchen Chairs, Cooking Utensils, Jam Jars, Flower Pots, lot of new Baskets, Crockery and Glassware, Oil Stoves, Wheelbarrows, Refrigerators, Meat Safe, Stepladder, Garden Tools, Mowers, Garden Hose, Boy's Express Wagon, good Bath, etc.

Also at 11 o'Clock in Our Stockyard Usual Sale of Poultry, Etc.

MAYNARD & SONS
Auctioneers Phone 837

McCloy's Livestock Auction
Saturday at 11 A.M.
As Usual, at Victoria Public Market

Cows and Poultry

Including 2 Big Farm Horses and Express Wagon; Nice Young Jersey-Ayrshire, just fresh, milking 4 gallons; Harness and Sundries.

Further entries taken up to hour of sale.

McCLOY & CO.
Livestock Specialists Phone 1431

AUCTIONS
Poultry and Livestock
Every Wednesday and Saturday
At 2 P.M.
MARKET SQUARE
Entries Received Up to Time of Sale
A. OGDEN, Auctioneer
Phones 2921 or 43R Colquitz

BARTHOLOMEW'S
Antiques Antiques
English and French Fine Art Furniture, Oil and Water Colors by eminent masters; Crystal Glass, Sheffield Plate, Persian Rugs, etc. Largest and Finest Selection in B.C.
1515-17-19 Fort St. Phone 1611

Furniture Snaps

Drophead Sewing Machine, dandy	$19.00
Fumed Oak Library Tables, $15	13.50
Choice Bird's-Eye Maple Bureau	29.00
Wilton and Axminster Carpets	29.00
Sideboard, Ex. Table and 5 Diners	49.00
Upholstered Easy Chairs, $20, $17	14.50
Good Victrola and Records for	29.00
Other Gramophones at $75, $10	10.00
Oak Dining Sets at $09, $50	49.00
Bird's Eye Maple Secretaire	19.00
Brass Bed, Spring, Osterm'r Mtrs.	29.00

British Furniture Mart
745-747 FORT ST. PHONE 3663
See Us Also for Books

A Real Walnut Bedroom Suite

Consisting of Large-Sized Dresser, Chiffonette, Vanity Dresser, Bed and Bench.

$225.00

This is one of our prettiest suites.
Terms Arranged If Necessary

Home Furniture Company
F. W. BARTHOLOMEW
712 Fort Street, Near Douglas
Phone 5119

Mill Bay Ferry
for
Up-Island Points

Lv. Verdier Av. (Brentwood)	Lv. Camp Point (Mill Bay)
7:30 A.M.	8:15 A.M.
9.00 A.M.	10:00 A.M.
11.00 A.M.	12:00 Noon
1.30 P.M.	2:15 P.M.
3:00 P.M.	4:00 P.M.
5:15 P.M.	6:15 P.M.
7:30 P.M.	8:30 P.M.

SAVES 14 MILES
Information Phone 7037 and Keating 43M

A DELIGHTFUL ROUTE
between
Pacific Coast
and the
OLD COUNTRY
is
Canadian National Railways
In Connection With Transatlantic OCEAN SERVICES All Lines
Make Your Reservation Early and Secure Choice of Accommodation
CITY TICKET OFFICE
911 Government St. Tele. 1242

CANADIAN PACIFIC
SAILINGS TO EUROPE
MAKE RESERVATIONS NOW

FROM MONTREAL
To Cherbourg-Southampton-Antwerp
June 17 July 15 .... Melita
July 1 July 29 .... Minnedosa

To Belfast-Glasgow
June 18 July 14 .... Metagama
June 27 Aug. 6 .... Montreal
July 2 .... Marloch

To Liverpool
June 26 July 24 .... Montcalm
July 3 July 31 .... Montclare
July 10 Aug. 7 .... Montrose

FROM QUEBEC
To Liverpool
June 19 July 17 .... Montroyal

To Cherbourg-Southampton
June 30 .... Empress of France

To Cherbourg-Southampton-Hamburg
July 9 Aug. 5 .... Empress of Scotland

ASK ABOUT OUR THIRD CABIN TOURS

Apply to Agents everywhere or J. J. FORSTER, Gen. Agt., C.P.R. Station, Vancouver, Telephone Seymour 2630, Can. Pac. Ry., Traffic Agents.

Australia
HAWAII, SAMOA, FIJI
U. S. Mail Steamers S.S. SIERRA, SONOMA, VENTURA, 10,000 tons disp. Rated Lloyds 100A1, 1st Class Fare; Honolulu rd. $220; Sydney rd. $565; Around World $1,000. Lv. San Francisco June 14, July 7, and every 21 days. Send for picture folder.
OCEANIC S. S. CO. (Spreckels Line)
2 Pine Street, San Francisco

TSS. "CARDENA"
Sails From Vancouver, Friday, 9:00 P.M. Alert Bay, Port Hardy, Prince Rupert, Anyox and Stewart
Tickets and Information
UNION SS. CO. of B.C., Ltd.
No. 1 Belmont Bldg. Phone 1925

STEAMSHIP SAILINGS
TO
CALIFORNIA
SS. Ruth Alexander
June 7, 9 A.M.
SS. Dorothy Alexander
June 11, 11 P.M.
SS. H. F. Alexander
Sails From Seattle, Tuesdays at 3 P.M.
Special Round Trip Fares
Information and Tickets
909 GOVERNMENT ST.
Phone 48
PACIFIC S.S. Co
THE ADMIRAL LINE

BERRY CRATES

Cameron Lumber Co., Ltd.

Can supply all requirements for berry crates and other boxes on short notice. Lumber for every use at bargain prices.

Phone 864. Mills, Garbally Road, Victoria, B.C.

BEST QUALITIES | **DAVID SPENCER, LIMITED** Store Hours—9 A.M. to 6 P.M. Wednesday to 1 P.M. | SUPERIOR VALUES

CO-OPERATIVE MERCHANDISING FOR JUNE

Along With Annual Sales of Silks, Hosiery and Whitewear

Tub Frocks

In New Styles and New Fabrics Big June Values

English broadcloth is greatly in demand this season for dainty frocks, and we are showing smart color combinations such as stripes, dots and plain shades. There are also ginghams and crepes in the selection. The shades include pastel, black and white, natural, powder blue, mauve, peach, orange, etc. sizes 15 to 44. Great value, each **$4.90**

A selection of Dresses made of silk crepeknit, spun silk, English broadcloth and printed cotton crepes. Shades are pink, rose, tango, lemon, cream, wallflower, jade, bottle and pinegrove green, powder, turquoise and French blue, different shades of mauve, white and black. The frocks are artistically and neatly made, and trimmed with embroidery, braid or piping; sizes 16 to 44. Great value, each **$6.90**

The popularity of spun silk is expressed in this particular selection of Dresses, patterned in awning and candy stripe on cream background, and plain colors, with contrasting shade trimming on collars, sleeves, pockets and belts. The styles are as varied as the profusion of shades, which includes powder blue, greens, tango, orange, rose, sunset, dawn and white; sizes 16 to 44. Great value, each **$9.90**

—Mantle Dept., 1st Floor

Girls' "Winnie Winkle" Skirts, $3.95

Girls' Winnie Winkle Skirts of fine flannel, in plain shades and plaid designs of red, orange, green, saxe, rose, fawn. In sizes for 12 to 15 years. Regular $8.95 to clear at..... **$3.95**

—Children's Wear, 1st Floor

Women's Broadcloth Over-Blouses $4.95 and $7.95

Blouses made of heavy quality broadcloth, with long sleeves, V necks and finished with laundered collars and link cuffs, in white or sand; sizes 36 to 42. Each..... **$4.95**

Blouses made of excellent quality silk broadcloth, with long sleeves, Robespierre collar, long black tie and small brooch; sizes 36 and 38. At, each **$7.95**

—Blouses, 1st Floor

Girls' Over-Blouses and Middies $1.50 to $2.25

Nice Over-Blouses, made of plain broadcloth, striped voile, vesting and aertex cloth; shown with Peter Pan collars, long sleeves, turn-back cuffs and finished with black bow tie. Others trimmed with pin tucks in front; shown in blue and white; sizes for 6 to 14 years. Priced from **$1.50** to **$2.25**

White Jean Middies, with navy detachable collar, trimmed with three rows of white braid; regulation style, short sleeves; sizes for 6 to 14 years. Each **$1.50**

—Children's Wear, 1st Floor

Our Special Pure Thread Silk Hose, double spliced heel, sole and toe; lisle garter hemmed tops. A pair **$1.50**

Winsome Maid Pure Thread Silk Hose, strongly spliced at heel, and double sole; shades are brown, white, Sonora, tanne, orchid, black, nude, cowboy and grey. Splendid value. Regular $2.50. On sale for **$2.00**

Ribbed Artificial Silk Hose, for sports wear; black, fawn, sand, sponge, pongee and log cabin. Sizes 8½ to 10. A pair **$2.00**

Thread Silk Hose, reinforced garter welt; may be had in black, fawn, Airedale, brown, pearl grey and Oriental grey. A pair **$1.75**

June Sale of Women's and Children's HOSIERY

Our Hosiery Departments are now stocked with every make and grade of Hose you could possibly desire, and the prices during this sale are very inviting. Many exceptional values offered.

Chiffon Silk Hose

Regular $1.25, on Sale for

59c

Exceptionally sheer quality, with mercerized lisle tops, double soles, heels and toes; sizes 8½ to 10. Pair, **59¢**

Kayser Chiffon Silk Hose, full fashioned, pointed heel, lisle hemmed tops; shades are black, gunmetal, silver, mauresque and toreador. A pair **$2.50**

Full Fashioned Silk Chiffon Hose, reinforced toe, heel, lisle garter hem. Note the color range: Black, gunmetal, Airedale, blush, peach, Russia calf, Windsor tan, French nude and sunset. A pair ..... **$2.75** and **$3.00**

Fibre Silk Hose, with mercerized lisle tops, double soles and toes. Pair, **98¢**

Silk and Wool Hose, extra fine quality, ribbed to toe, seamless, hemmed garter tops, and shades are putty, black, sand and otter. Regular $1.50, for, a pair **$1.19**

Good Quality Cotton Hose, seamless feet, black, brown, fawn and white; sizes 8½ to 10. A pair ..... **35¢**
Or ..... **3** pairs for **$1.00**

Novelty Stripe Silk Hose

Regular $1.25, on Sale for

59c

Have seamless feet and double spliced heels, soles and toes; shown in camel, beige, brown, polo and grey. Pair, **59¢**

Fine Mercerized Lisle Hose, high spliced heel and double soles; a good wearing stocking, well finished; sizes 8½ to 10. Shades are black, brown, Airedale, stone grey and white. A pair ..... **59¢**

English Lisle Sports Hose for women, knitted ribbed effect, seamless; in shades of sunburn, light and dark coating and grey; sizes 8½ to 10. A pair **$1.25**

Women's Fine Mercerized Lisle Ribbed Hose, nice appearance and excellent wearing quality; in black, nude, log cabin, grey and suede. Pair, **89¢**

Mercerized Lisle Hose, fancy stripe style, double garter tops, seamless feet, medium weight; shown in black, brown, Airedale, stone grey and white. A pair ..... **65¢**

—Women's Hosiery, Main Floor

High-Grade All-Wool PULL-OVERS $5.50 and $7.95

Pull-Overs of brushed wool, made in very smart styles, have long sleeves, turn-back cuffs, collar and girdle. Designed with contrasting colored pattern around base and collar; sizes 36, 38 and 40. Each **$5.50**

Light Weight Plain Knit Pull-Overs, with long sleeves, high neck with smart pointed collar, finished with 6 pearl buttons in front. Same style in silk and wool, knitted in block design with sleeves and collar edged with contrasting shade. Colors are dawn, powder blue, fawn and navy. Each **$7.95**

—Sweaters, 1st Floor

Dainty Summer Nightgowns

At June Sale Prices

Gowns of White or Pink Mull, neck and sleeves trimmed with embroidery or colored stitching; assortment of good styles. Special, each **$1.00**

Dainty Gowns of Finest Windsor Crepe, in plain colors or pretty all-over designs, hemstitched neck and sleeves and shirred fronts; shown in white, flesh, peach and blue. A real bargain at, each **$1.69**

Voile Gowns in pretty new designs, lace trimmed and tailored styles; plain shades of rose, apricot, orange, canary, sky and green. Special, each **$2.50**

Hand-Made Gowns of super quality nainsook, hand-embroidered fronts, neck and sleeves. Special, each **$3.25**

—Whitewear, 1st Floor

Girls' Pleated Skirts For Summer Wear

White Jean Skirts, pleated on to a neat fitting white cotton bodice and shown in sizes for 8 to 14 years. Each..... **$1.49**

Cream Flannel Pleated Skirts, attached to white bodice, and shown in sizes for 12, 14 and 16 years. Special, each.... **$4.95**

Colored Flannel Pleated Skirts, attached to bodice and shown in grey, fawn and navy; sizes for 12, 14 and 16 years. Special, each..... **$3.95** and **$4.95**

—Children's Wear, 1st Floor

Underskirts and Princess Slips

For Summer Wear

Special Values for June Selling

Muslin Underskirts with embroidered or tucked flounce. Regular $1.25. On sale, **85¢**

Underskirts of fine cotton and pique, with lace or embroidery trimmed flounce. Regular values to $2.95. On sale for..... **$1.79**

Princess Slips of white cotton and dimity; skirt finished with plain hem or lace trimmed; sizes 36 to 42. Each..... **98¢**

Satinette Slips with hemstitched tops and shoulder straps, in pink, orchid, grey, saxe, brown, navy and black. On sale for, each **$1.39**

—Whitewear, 1st Floor

Hosiery Bargains for the Children

Children's Three-Quarter Lisle Socks, white with fancy colored tops and romper, jade, canary and black with cuff tops; sizes 7 to 9½. Pair, **50¢**

Half-Length Socks of fine quality cotton, shown in white with fancy colored tops, or black, romper, blue, jade and sand with cuff tops. Pair, **35¢**

Boys' Heavy Cotton Hose, with wide rib, spliced heels and toes, for long wear; shown in black only; sizes 7 to 10½. A pair ..... **59¢**

Boys' Buster Brown Stockings, black cotton, in fine 2 and 1 rib, have comfortable seamless feet and are just the hose boys need for general wear; sizes 6 to 11. A pair..... **60¢**

All-Wool Golf Hose, English make; medium weight, three-quarter length with seamless feet; sizes 6 to 10. A pair, **75¢** and ..... **98¢**

Fine Lisle Ribbed-to-Toe Socks, 7-8 length, suitable for either boys or girls; have fancy turn-over tops, and are shown in fawn, grey, log cabin, black and white. A pair..... **89¢**

Black Worsted Hose, heavy weight, ribbed, reinforced at heel and toe to insure the maximum wear; Penman's make; sizes 6 to 11. Pair, **60¢**

Children's Strong Serviceable Hose of black cotton, fine rib, neat in appearance and will stand any amount of wear. A pair ..... **35¢**
Or..... **3** pairs for **$1.00**

Medium Weight Golf Hose, knitted in wide ribbed style, 7-8 length, have comfortable seamless feet and fancy roll tops; sizes 8½ to 10. At, a pair ..... **98¢**

Girls' Good Quality Cotton Hose, knitted in neat 1-and-1 rib; black, brown, white and fawn. A pair..... **50¢**

Medium Weight Golf Hose, in brown, fawn, grey; this hose is well reinforced and will give good wear. Sizes 6 to 7½. At, a pair ..... **98¢**
Sizes 8 to 10. A pair.... **$1.25**

Children's Half-Length Silk Socks, with turn-over cuff tops; shades are buttercup, sky, pink, peach, helio, sand, reseda, black and white. At, a pair ..... **75¢**

Girls' Fine Rib Stockings, Buster Brown's Sister's Brand, knitted in 1-and-1 rib, seamless, reinforced feet. Sizes 5 to 10. A pair, **50¢** to **75¢**

Children's Fine Cashmere Socks, Jason brand; shown in cream, brown, fawn, grey, black. A pair ..... **50¢**

Children's Pure Silk Hose, in a fine 1-and-1 rib. Shades are brown, pink, sky and white. Regular $2.50. On sale for, a pair **$1.50**

—Hosiery, Main Floor

June Sale of Irish Linens

Great Values—Pure Linen Damask Cloths and Napkins. Travelers' samples and odd lines from an Irish mill; some are slightly soiled from handling but all perfect in weave and finish.

Damask Cloths and Napkins

72 x 72 Inches. Regular $5.75 for..... **$4.39**
72 x 72 Inches. Regular $7.50 for..... **$5.99**
72 x 72 Inches. Regular $9.50 for..... **$7.39**
72 x 72 Inches. Regular $11.75 for.... **$8.39**
72 by 90 Inches. Regular $7.50 for.... **$5.39**
72 x 90 Inches. Regular $9.50 for..... **$7.39**
72 x 90 Inches. Regular $11.50 for.... **$8.39**
72 x 90 Inches. Regular $14.50 for **$11.39**

72 x 108 Inches. Regular $7.50 for..... **$3.39**
72 x 108 Inches. Regular $10.75 for **$7.39**
72 x 108 Inches. Regular $16.75 for **$12.39**
Napkins, 22 x 22 inches. Regular $6.95 for, per dozen **$4.39**
Napkins, 22 x 22 inches. Regular $9.75 for, per dozen **$6.39**
Napkins, 22 x 22 inches. Regular $13.50 for, per dozen **$8.39**

Irish Linen Damask Huckaback Towels

20 x 36 Inches. Reg. $1.35 for, each, **$1.00**
20 x 36 Inches. Reg. $1.75 for, each, **$1.25**
Guest Towels, 14 x 22 inches. Regular 85c each, for ..... **65¢**

A Few Pure Linen Hand-Woven Willow Pattern Damask Cloths

Slightly Soiled

45 x 45 Inches. Regular $6.50 for..... **$4.75**
54 x 54 Inches. Regular $8.75 for..... **$5.75**

Pure Irish Linen Hemstitched Plain Squares and Runners—A Clear Even Round Thread Linen—A Bargain

Squares, 36 x 36 inches. Regular $3.00. On sale for, each **$2.50**
Runners, 18 x 36 inches. Regular $1.95. On sale for, each..... **$1.50**
Runners, 18 x 45 inches. Regular $2.50. On sale for, each..... **$1.95**
Runners, 18 x 54 inches. Regular $3.00. On sale for, each **$2.50**

Hand-Embroidered Irish Linen Squares and Centres, various sizes. No two pieces alike. These are a clean lot of travelers' samples that will make ideal gifts. Many handsome pieces, all cut work designs and several with handsome borders of hand-made Cluny lace. Great values.

—Linen Dept., Main Floor

Men's Shirts

Broadcloth Outing Shirts, made from English materials; plain colors or white; designed with turn-down collar, or open-neck sports collar attached. Special value **$2.45**

Men's Soft Finish Cambric Outing or Sports Shirts, tan or white; have turn-down collar with button-down points, deep band cuffs and one pocket; coat style and made to fit. Excellent value at **$2.00**

Fine Printed Negligee Shirts in fast colors, patterned in neat stripes on a white ground; have soft double cuffs and starch neckbands; all sizes. Special, each ..... **$1.50** and **$1.75**

—Men's Furnishings, Main Floor

Men's Handkerchiefs

Special June Values

Men's Colored Handkerchiefs, made in England; assorted Paisley patterns; red, blue and green; medium sizes. Price, each ..... **35¢**
Large sizes, each ..... **50¢**

Men's White Cambric Handkerchiefs, with embroidered initial and hemstitched; neatly packed in box and bound with ribbon. A box of six... **$1.50**

—Men's Furnishings, Main Floor

Bags, Suitcases and Trunks

Excellent Values for June

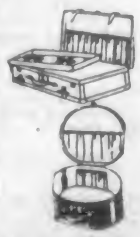

Three only, Women's Black Enamelled Duck Hat Boxes, round style, 18 inches. They have two nickel side clasps, lock and key, leather swing handles, and cretonne lining and pocket; leather bound all around. Special, each **$6.95**

Two only, Black Enamelled Hat Boxes, round style, with same fittings as above, and cloth bound all around. Special, each **$6.25**

Trunks with three-ply veneer box, fibre covered, angle iron bound, strong lock and two automatic side bolts, which is quite an improvement to this trunk. They have three-ply veneer bottom, reinforced with crown tips.
Size 36 inch. Special **$13.00**
Size 36-inch steamer, to match trunk **$12.50**

Imported Hard Fibre Suitcases, especially strong, and light tan in color; have two heavy brass lever locks, with two keys, leather swing handles, heavy protected corners, and cotton lined. Sizes 22, 24 and 26-inch. Prices respectively, **$6.75** **$7.25** and **$7.75**

Picnic or Shopping Cases, 14-inch only, made of imitation leather, black or brown, two side clasps, metal corners and frame and strong handle. Useful cases, each ..... **98¢**

Brown or Black Imitation Leather Suitcases, with two side clasps, strong lock and key, and stout handle; steel corners and frame; suitable for week-end trips. 24-inch, each **$2.00**
Size 26-inch, each **$2.15**

We carry a stock of Wardrobe Trunks in most reliable makes and at special prices. Call and examine them.

—Men's Furnishings, Main Floor

Albion Shoes for Men

Boots, Oxfords or Brogues

England's Best Shoe Value—A Pair

$7.50

The popularity of the Albion Shoe is emphasized by the constant demand for every style in which they are produced —Boots, Oxfords or Brogues.

We have just received a new shipment from England and several new lines have been added, including crepe rubber sole shoes of tan calf.

The shoes are shown in black or tan; heavy, medium or light weight. Sizes now complete in all lines—Boots, Oxfords or Brogues. All one price, a pair **$7.50**

—Men's Boots, Main Floor